WEATHER SYNOPSIS

The barometer is abnormally high on the Northern Coast, and light showers have occurred over the interior of this Province. Rain is again reported in the Prairies.

The Daily Colonist.

(ESTABLISHED 1858)

COLONIST TELEPHONES

Advertising	11
Business Office	11
Circulation	12
Job Printing	197
Editorial Rooms	80
Editor	2111

NO. 167—SEVENTIETH YEAR | VICTORIA, BRITISH COLUMBIA, SATURDAY, JUNE 23, 1928 | TWENTY PAGES

MR. BUTCHART IS FREEMAN OF VICTORIA

Spontaneity of Applause That Greets Eulogies Indicates Appreciation of All at Ceremony

MANY PROMINENT CITIZENS PRESENT

Mrs. Butchart Presented With Silver Tray as Token of Gratitude for Her Kindly Services

THE spontaneous applause that greeted the encomiums pronounced by Mayor J. Carl Pendray, Alderman Eugene S. Woodward, Alderman John Harvey, Alderman Percy R. Brown and Reeve Crouch, on the occasion of conferring the honor of the freedom of the city of Victoria on Mr. Robert Pim Butchart, and the tumult of applause that greeted the eulogies so sincerely paid to Mrs. Butchart, was evidence in itself of the deep appreciation that was felt by those present at the special meeting of the City Council yesterday morning for the public spirit and generosity of Mr. and Mrs. Butchart in throwing their world-famed gardens open to the citizens of Victoria and to thousands of visiting strangers.

Long before the City Council was called to order and Mr. and Mrs. Butchart were conducted by Mayor Pendray to a place of honor, on the dias on which the Mayor sits during council sessions, the chamber was packed with invited guests.

HALL DECORATED

Palms, and flowers of blue and white, the colors of the city, bordered the approach to the Council Chamber, which was likewise decorated.

Inside the council rail, on the Mayor's left, were seated Mr. A. M. D. Fairbairn, representative of His Honor Lieutenant-Governor Robert Randolph Bruce, Commander Percy W. Nelles, officer commanding of the Esquimalt Naval base, and General A. G. L. MacNaughton, officer commanding of Military District No. 11. On the Mayor's right sat Premier J. D. MacLean and City Solicitor H. S. Pringle, who administered the oath to Mr. Butchart.

Continued on Page 3, Column 3

BANCITALY STOCKS FALL TO NEW LOWS

SAN FRANCISCO, June 22.—A big break occurred in Bank of Italy and Bancitaly Corporation today, both stocks sinking to new low levels on the stock exchange at 2 o'clock. Bancitaly sunk to 101, a new low for 1928, and the first time it has touched that figure since the stock split-up of last Fall. Bank of Italy was down to 164. Bancitaly shares traded in up to that time were approximately 29,800.

WOMAN FLYER KILLED

NORFOLK, Neb., June 22.—Mrs. Charles Tillotson, Nebraska's first aviatrix, was instantly killed tonight when the plane she was piloting went into a tailspin over the Norfolk flying field.

From the Colonist Tower

Saturday, June 23

175th Day, 1928

THE WEATHER

Victoria and Vicinity—Light to moderate winds; partly cloudy and warmer.

Sun Rises: 4:13 o'clock.
Sun Sets: 8:16 o'clock.

High Tide: 9:49 p.m., 8.5 feet.
Low Tide: 1:17 p.m., 2.5 feet.

Sports

Bobby Jones leads field in U.S. Open golf by two strokes. Von Elm is second. Walter Hagen has phenomenal recovery in second nine to keep in running.
Dr. Willing and Don Moe to battle in final for P.N.W. amateur golf title.
Marion Wilson eliminated by Mrs. Sweeny at nineteenth hole in women's P.N.W. golf. Mrs. Reed other winner.
Tillicum Club suspended by local amateur body.
Victoria Tennis Club to have busy week-end. Handicap singles to start today. Duncan interclub match set for tomorrow. Three members enter P.N.W. sectional play at Vancouver.
Capitals whip Pennsylvania in exhibition baseball. Forbes shows form.

The News

Local and Provincial—
Mr. Butchart is elected freeman of city of Victoria.
Brackman-Ker Milling Co., Ltd., to celebrate golden anniversary.
Liberal nominating convention for city chooses Premier MacLean and Messrs. W. T. Straith, Mark W. Graham and Alderman R. A. C. Dewar.
Mayor of Tacoma will fly here on aerial goodwill trip.
Evidence concluded in Vancouver police inquiry.
Dominion, Imperial and Foreign—
No word of Amundsen or of two missing parties from Italia.
King of Jugoslavia appeals to people for peace.
Fire ravages large part of Damascus city.

Thirty-Four Years of Age Today

H.R.H. THE PRINCE OF WALES

PRINCE TODAY THIRTY-FOUR YEARS OF AGE

Heir to Throne Will Spend Birthday Quietly in London—Resumes Round of Duties on Monday

GOING NEXT WEEK TO SCOTTISH HOST

LONDON, June 22.—The Prince of Wales is thirty-four years of age tomorrow.

Tonight he attended the London School of Economics commemorative festival, where the students made a birthday gift to the Prince of a beaver, modeled in gold, the beaver being the school's mascot as well as Canada's symbol of industry.

The Prince will spend his birthday quietly at St. James Palace. On Monday, however, he will present the new colors to the Honorable Artillery Company, London's premier volunteer regiment, dating from the time of Henry VIII, when the long bow and cross bow were reckoned first class artillery weapons.

At the end of next week the Prince will fulfill a series of engagements at Glasgow, being the guest of Lord and Lady Weir at Eastwood Park, Renfrewshire.

Discoveries in Mongolia Made By Expedition

PEKING, June 22.—Roy Chapman Andrews, who is searching Mongolia for traces of the early ancestors of man, has sent this telegram to The Associated Press from Erhlien:

"The expedition is already highly successful. Extraordinary fossil animals and abundant remains of primitive human cultures discovered.

"Mongolia is peaceful

"Everybody is well."

Dr. Andrews was recently shot accidentally while hunting. Apparently he has recovered from his wounds.

TRAIN ROBBERY

MONROE, Mich., June 22.—Police here were notified to be on the lookout for a gang of train robbers, who held up a New York Central passenger train near Blissfield and robbed the express messenger of upwards of $50,000.

HOME INDUSTRIES SHOW PROJECTED

Chamber of Commerce Is Asked to Sponsor Exhibit of Home Craft

The industrial committee of the Chamber of Commerce will investigate the proposed holding of a new Home Industries exhibit here. The matter came before the directors of the chamber yesterday on a letter from Mrs. V. S. McLaughlin, who explained that the proposal was to carry out the affair on similar lines to that which was done in Vancouver, and which proved a great success. It would be held in the Hudson's Bay Company's store.

Mr. P. B. Fowler, president of the chamber, had learned that the exhibit would be largely along the line of rug making. In Germany, it was explained that the Government fostered this line, with the result that there were now 700,000 women in that country working in their homes or in subfactories making goods which the Government assisted in marketing.

He thought that the matter should be endorsed.

Mr. A. J. Watson, of the Hudson's Bay Company, said that his company was co-operating in the matter and would give the exhibitors space, as was done in the store in Vancouver. In Vancouver, he said that it was estimated that 1,400 people viewed the exhibit.

Major H. C. Holmes said he had occasion to inspect the displays that were made, when he addressed a gathering of the women. The rugs, particularly, were of great beauty, showing wonderful design and coloring.

PREMIER IS SELECTED BY ACCLAMATION

Liberals Choose Mr. W. T. Straith, Mr. Mark W. Graham and Alderman Dewar to Complete Slate

EIGHT NAMES GO TO BALLOT

Nine Hundred and Twenty Exercise Voting Power in Choice of Favorites for Forthcoming Election

AT a well attended convention of the Liberal party here last night selection was made of Premier J. D. MacLean, Mr. Mark W. Graham, Mr. W. T. Straith and Alderman R. A. C. Dewar as the candidates of the party for the coming provincial election. The choice of the Premier was made unanimous by the convention before the other nominations were called for.

When nominations were invited the entrants were: Dr. Lewis Hall, Mr. Mark W. Graham, Ald. R. A. C. Dewar, Mr. W. T. Straith, Dr. Ernest Hall, Rev. Dr. Clem Davies, Alderman H. O. Litchfield and Mr. Fred J. White. The decision on the three was reached on the first ballot, to nominate, a vote of 460 was required. The first ballot was announced to the convention gave only the figures of the three selected, which were Mr. Straith, 729; Mr. Graham, 488, and Alderman Dewar, 488.

Immediately upon the announcement of the result of the poll, on motion of Dr. Lewis Hall and Dr. Clem Davies, the nomination of the candidates was made unanimous.

The gathering at the convention, in the Royal Victoria Theatre, filled the lower part of the building, and also part of the galleries. The records showed that of those entitled to vote there were some 920 present. Among those on the platform with the leading members of the Liberal executive of the city and the surrounding districts were Premier MacLean and Mrs. MacLean, Hon. T. D. Pattullo, Minister of Lands; Hon. W. H. Sutherland, Minister of Public Works; Mrs. Mary Ellen Smith, candidate in the Liberal interests in Esquimalt; Mr. N. W. Whittaker, candidate in Saanich,

Continued on Page 2, Column 3

FLAMES SWEEP WRECKED CARS

SWEDISH EXPRESS COLLIDES WITH ENGINE—COACHES TELESCOPED

From Ten to Twenty Killed—Dead Include Leader of Peasant Party and Engine Crew

STOCKHOLM, June 22.—Meagre details arriving from Bolnas, in Eastern Sweden, today told of the wrecking of the Northern Express near there with a death list estimated variously between ten and twenty.

First official accounts said that the express was wrecked when an extra engine left the Bolnas station too soon, resulting in a collision.

Both locomotives were overturned and four coaches telescoped and burst into flames.

The dead include Johann Johnson, leader of the Peasant party, and the engineer and fireman of the express train.

The crew of the other engine also were believed killed.

RIOTS IN GREECE

BELGRADE, Jugoslavia, June 22.—Newspaper dispatches from Salonika relate that in a recurrence of Grecian political riots today, seven Communists were killed and twenty wounded.

They had tried to incite tobacco strikers to violence against the Government. Several policemen and soldiers were wounded.

Liberal Candidates Chosen

MR. W. T. STRAITH
President of Junior Chamber of Commerce.

HON. J. D. MacLEAN, M.D.
Premier and leader of the Liberal party.

ALDERMAN R. A. C. DEWAR
Member of Council several terms.

MR. MARK W. GRAHAM
Well known Victoria business man.

Tacoma Mayor Will Fly Here on First Aerial Goodwill Trip to City

ON the first aerial goodwill trip ever made to Victoria, the Mayor of Tacoma, the president of the Tacoma Chamber of Commerce and the president of the Tacoma National Bank will fly to this city from the Puget Sound port next Tuesday as guests of the B.C. Airways, Ltd.

The arrival of two planes here on Tuesday morning—one from Tacoma and one from Everett—will be significant of the growing importance of Victoria in the scheme of aerial transportation in the Pacific Northwest.

In addition to Messrs. Ernest and Cecil Eve, president and business manager, respectively, of the B.C. Airways, the following, it is expected, will greet the visitors when they step out of their Buhl Air Sedan at the local airport: Mayor J. Carl Pendray, Mr. P. B. Fowler, president of the Victoria Chamber of Commerce, and Mr. James H. Beatty, aviation enthusiast and Conservative candidate for Victoria in the forthcoming provincial election.

PERSONNEL OF PARTY

The Tacoma party will consist of Mayor M. G. Tennant, Mr. J. Frank Hickey, president of the Tacoma Chamber of Commerce; Mr. S. M. Jackson, past president of the Tacoma Chamber of Commerce and president of both the Tacoma National Bank and the Tacoma-Oriental Steamship Company, and Mr. R. M. Jackson, his son.

The goodwill visit is a prelude to the linking of Victoria and Tacoma by air. Both places have aerial transportation companies in operation at the present time, with machines ready to embark on a journey between the two cities on any day of the week. The Buhl Air Sedan in which the visitors will fly here is maintained at Tacoma for intercity flights and the B.C. Airways have an Alexander Eagle Rock plane, which has been used for many flights between Victoria and the Mainland. In the course of a short time here there will be a regular daily air service between this city and Tacoma, it is con-

Continued on Page 2, Column 5

Fire Destroys Large Part of Damascus City

DAMASCUS, June 22.—A large section of Damascus, known as the Souk quarter, has been destroyed by fire, with the loss of fourteen lives. The fire is now believed to be under control.

Mexican Battle

MEXICO CITY, June 22.—Ten Federal soldiers and twenty-two insurgents were killed Wednesday in an eight-hour battle near Las Huertas, in the State of Jalisco.

Thirty Federal soldiers were wounded in the battle before the insurgents were dispersed.

Several soldiers were killed when a band of rebels wrecked a military train near Lagos de Moreno, State of Jalisco, by raising tracks.

NEW MANAGER VERY POPULAR

CALGARY REGRETS DEPARTURE OF MR. J. M. CAMERON FROM ALBERTA

Relations of Railway Executive With Business Men Have Been Most Cordial

CALGARY, Alta., June 22.—"While I am pleased to go, I am still sorry to leave Alberta after eighteen years' residence in the province where I have naturally made many business and social friends," remarked J. M. Cameron, general superintendent of the Alberta division of the Canadian Pacific, in referring on Friday morning to his new appointment as general manager of the Esquimalt & Nanaimo Railway Company's lines on Vancouver Island. Incidentally, Mr. Cameron mentioned that his stay in Alberta had been the longest period during the whole course of his career with the Canadian Pacific.

Leading business and financial men in the city express keen regret at his leaving Calgary, while hoping for his continued good health and happiness.

"The relationship between Mr. Cameron and the grain trade has always been very pleasant," said Harry Heimbecker, president of the Calgary Grain Exchange, "and while we are glad to know that he is getting promotion we regret his being taken away from Calgary and Alberta. We wish him the best of good health and happiness in his new duties."

EXPLOSION KILLS EIGHT

BRUGES, Belgium, June 22.—An explosion attributed to a bursting shell among scrap metal in a storehouse tonight caused the death of eight persons and injury to forty others. The building and all houses in the neighborhood were wrecked.

The ruins took fire and other explosions were feared, as other shells were known to have been in the place.

In Sunday's Colonist

CANADA REDISCOVERS HER JOIE DE VIVRE

Being a review of the recent Quebec Festival and what it means to Canada as a nation. By Muriel Brewster.

THE FEUD IN HELL'S KITCHEN

Dave won Ellen, incurred the hatred of a gangster in New York waterfront menage, and the duel was fought out in the hold of a ship. By Octavus Roy Cohen.

SIR HUGH JOHN MACDONALD: SON OF A GREAT FATHER

A short appreciation of the life work of Winnipeg's "Grand Old Man," who in his seventy-ninth year has recovered from a most serious operation, to resume the duties of his office.

DRILLING DEEP INTO CANADA'S EPIDERMIS IN THE SEARCH FOR OIL

A popular review of the work of the oil seekers throughout the Dominion, showing that Canada now occupies a leading position in the industry.

Royal Air Force Band Coming for Tour of Canada

LONDON, June 22.—The band of the Royal Air Force, on board the Montnairn, now crossing the Atlantic for a three months' tour of Canada and an engagement at the Canadian National Exhibition at Toronto, will play for a week at the fairs of Brandon, Calgary, Saskatoon and Regina.

The organization will give concerts at Victoria, Vancouver, Lethbridge and Winnipeg, as well as other cities.

DIRECTORS TO SHARE IN JOY OF JUBILEE

Party of Officials of Western Canada Flour Mills Co. Will Share in Anniversary of Brackman-Ker Co.

CONFERENCES TO BE HELD HERE

Coming to Vancouver Island for the purpose of participating in the celebration of the golden anniversary of the Brackman-Ker Milling Company, Limited, a party of officials of the Western Canada Flour Mills Company, Limited, of which the Brackman-Ker company is a subsidiary organization, will arrive here tomorrow afternoon.

It is headed by Mr. D. B. Hanna, the president, and the fellow directors are Messrs. Joseph Wright and Mr. R. G. O. Thomson. With them in the party are Mr. J. A. C. Kemp, Toronto, manager of the Canadian Bank of Commerce there, Mr. J. J. Page, general manager of the Western Canada Flour Mills Company, Mr. J. W. Horne, assistant general manager of the company, and Mr. R. G. Marriott, Calgary manager. On behalf of the local management they will be welcomed by Senator G. H. Barnard and Mr. R. H. B. Ker, fellow directors.

It is intended to hold a series of conferences in which the following

Continued on Page 2, Column 4

NO TRACE OF AMUNDSEN OR MISSING CREW

Supplies Again Dropped to General Nobile's Party—Nothing Seen of Others From Italia

VESSELS ON WATCH FOR FRENCH PLANE

KINGS BAY, Spitzbergen, June 22.—General Umberto Nobile, and the men marooned with him on the Arctic ice, today received their second batch of supplies from the air. Major Maddalena and Penzo flew their big Italian plane over the camp of the refugees, but they found no opportunity to land and again made use of parachutes to get provisions and radio equipment to the stranded men.

While this effort was successful, other flyers failed to find any trace of Roald Amundsen and his five companions in the French scaplane piloted by Rene Guilbaud.

OTHERS OF ITALIA'S CREW

The Italian aviators reported that they had seen nothing of the balloon portion of the Italia, or of the seven men who were carried away when the gondola of the big aircraft was torn loose on May 25.

Neither was there news of the other three members of the Italia's party, who on May 30 started to walk across the ice from the place where General Nobile and his companions were spilled.

With Nobile fortified to await rescue by an icebreaker, increased efforts will be made now to learn the fate of the ten missing explorers and six would-be rescuers.

AMUNDSEN

All vessels in this section of the Arctic are being notified to watch for the missing French plane. A sailing vessel, which arrived here today from Tromsoe, followed closely the track which the Amundsen party was supposed to fly over. But it saw no trace of the big French machine.

Despite the seeming gravity of Amundsen's situation there is a feeling of optimism respecting him among the Arctic experts here. They recall the times in the past when he disappeared into the ice wastes of the Arctic and Antarctic, only to come out safely when hope for him had reached the lowest ebb.

ROYAL ROTARIANS

MINNEAPOLIS, June 22.—Election of King Albert of Belgium and King Victor Emmanuel of Italy as honorary officers of the Rotary International was confirmed at the closing session of the annual convention today.

King Albert was installed as honorary governor of the sixty-seventh district, and King Emmanuel of the forty-seventh. Acceptances have been received from both.

I. B. Sutton, Tampico, Mexico, was installed as president, and Dallas, Texas, announced as the 1929 convention city.

Prince Rupert Gives Enthusiastic Ovation To Opposition Leader

Largest Auditorium in City Packed to Doors With Applauding Crowd—Platform Presented by Dr. Tolmie to Accompaniment of Continually Renewed Cheering

Definite and Emphatic Statements Made on Issues of Public Policy

PRINCE RUPERT, June 22.—Hon. S. F. Tolmie took Prince Rupert by storm when, accompanied by Mr. Joshua Hinchliffe of Victoria, he opened the election campaign in Prince Rupert riding tonight in support of Mr. J. H. Thompson, Conservative candidate. The Moose Hall, the largest auditorium in the city, was packed to the doors with an applauding, enthusiastic crowd that punctuated the presentation of the Conservative platform with cheers and hand clapping.

Not only did Hon. Dr. Tolmie outline the policies that he would seek to initiate if chosen next month as Premier of British Columbia and which he had already enunciated, but he came out definitely, without hesitation or evasion, as favoring total exclusion of Orientals. He also took pains to lay at rest rumors that had been put in circulation to the effect that if elected the Conservatives would at once commence discharging civil servants. This rumor, he declared, was shameless and baseless, and he declared that no civil servant who was efficiently filling a position would have the slightest reason to fear that that position would be disturbed if he was called upon to head a Government.

"I was Minister of Agriculture for the Dominion and I never discharged a man when I took office," he said amid applause. "What I will seek to give is efficient government, and I want to have a dollar's worth of work done for a dollar expended. But I am not going out to start the wholesale dismissal of civil servants."

TO UPBUILD B.C.

Using his published manifesto as a basis of his argument, the Conservative leader pictured the necessity of concentrating every effort upon the upbuilding of British Columbia, industrially and agriculturally, by encouraging not only the production of the industries of the soil and factory but by enlarging the consumption of home products, the encouragement of interprovincial trade and governmental interest in the creation of a greater export trade through Pacific ports.

Unless the country was made attractive, unless there were opportunities for young men and women of ambition to get ahead in British Columbia, then it would be difficult to keep them in British Columbia. He would bend his energies and those of the Conservative Government towards making available to the people of this province greater opportunities than they enjoyed today.

In touching upon land settlement, the speaker said that the best means of inducing farmers to go on the land was to show them where they could sell their product after it was grown.

The Conservative leader criticized Premier MacLean's manifesto, and referred to the provincial debt, which he claimed had increased from $19,000,000 to $95,000,000.

The Premier's statement that the P.G.E. Railroad would in all likelihood be sold to the C.N.R., Dr. Tolmie declared, was exploded by Mr. Dunning's reply to H. H. Stevens in the House of Commons.

SOCIAL LEGISLATION

Not only was Hon. Dr. Tolmie given a most enthusiastic reception, but Joshua Hinchliffe, for eight years a member of the Legislature, was accorded a most flattering ovation. He dealt with the Government's record of social and labor legislation, stressing the votes cast by Premier MacLean and Mary Ellen Smith against legislation which would have been beneficial to workingmen. He pointed out that members of the Government were a unit in opposing a resolution to investigate state health insurance in 1922; but now, on the eve of an election, Premier MacLean was promising that which he was opposing six years ago. At great length the speaker traced the history of social legislation under the old Conservative regime, naming act after act that had been placed on the statute books for the amelioration of suffering and the benefit of the poorer classes. When he had concluded he was wildly applauded.

Dispute Delays Restoration of Louvain Library

LOUVAIN, Belgium, June 22.—Controversy over whether the new Louvain Library should bear the Latin inscription meaning: "Destroyed by German Fury and Restored by American Generosity," broke out afresh today, resulting in suspension of work upon the structure.

The inscription was to have been placed on a balcony in the completed edifice, but Monsignor P. Ladeuz, rector of the university, has been opposed to this, as reviving war hatreds, and another balcony without an inscription was ordered constructed by him.

Whitney Warren, American architect of the library, who has insisted upon the original inscription, indignantly declared that he would not allow the erection of the other balcony as sabotage of his work.

KING APPEALS TO SOUTH SLAVS

Leaders of Party to Which Victims Belonged Urge People to Maintain Peace

BELGRADE, Jugoslavia, June 22.—King Alexander tonight appealed to the people of Jugoslavia to end the factional differences that culminated in the recent killing and wounding of deputies in a session of parliament.

The king made his appeal through leaders of the Peasant-Democratic coalition party, the organization to which the victim of the shooting belonged. The parliamentarians and sovereign talked at the palace for two and a half hours, and M. Pribitchevitch said after the meeting that the king expressed an eager hope that peace would be restored in accordance with the best interests of the state and the wishes of the people themselves. This was echoed from the hospital bed of Stefan Raditch, the wounded leader of the party, whose nephew was one of the two slain, and who was told of the conference with the king. He asked members of the inner council of the party to be sure to convey the king's wish to the people of Zagreb, centre of the Croatian and Government riots.

The party leaders who visited Raditch at the hospital said that he was improving.

VOLCANO QUIETING

DUTCH HARBOR, Alaska, June 22.—The Akutan volcano, one of many in the Aleutian Islands, is quieting, the Motorship Seal, of the United States geodetic and biological survey reported on its return here today.

EVIDENCE AT INQUIRY ENDS

COUNSEL TO ARGUE IN VANCOUVER INVESTIGATION ON WEDNESDAY

Last Hearing Featured by Mutual Accusations of McLaughlin and Joseph Ricci

VANCOUVER, June 22.—Asserting that he had withheld evidence against Detective Sergeant McLaughlin in his previous testimony, Detective Joseph Ricci, in the final hours of the Vancouver police inquiry, late this afternoon, accused McLaughlin of responsibility for disorderly house conditions in Vancouver.

Declaring he had been told by male operators of such places that they paid protection money, and directly charging McLaughlin with instructing him to lay off Celona's place at 272 Union Street, Ricci said he had decided to tell no more lies, but to tell the whole truth to the commissioner.

Personally cross-examining Ricci, Sergeant McLaughlin led the witness through his previous testimony in which he had declared that McLaughlin had never interfered with him in the performance of his duty.

R.C.M.P. AND RICCI

Details of the confidential conference between Chief Long and Inspector A. E. Reames, of the Royal Canadian Mounted Police, were divulged by McLaughlin, who said he had been told of the discussion by his chief.

Reames had complained, he told the commissioner, that the Mounted Police in Chinatown would not work with Ricci, because they believed he was "tipping off" Chinaman in regard to their activities in narcotic work.

This afternoon saw the last evidence to be presented.

Counsel will present argument on Wednesday.

The inquiry lasted thirty-two days.

Mayor Louis D. Taylor interjected a humorous element into the police inquiry this morning when he declared in the witness box that the person whom C. P. Danch, private detective, had seen entering his suite was not a Chinaman but Mr. George J. Fowler, city business man and a friend of the mayor.

Medical Association Convention Closes

CHARLOTTETOWN, P.E.I., June 22.—The fifty-ninth annual meeting of the Canadian Medical Association closed here today with alumni dinners and class reunions arranged by the five hundred delegates who had attended the five-day convention.

Do Not Miss

"Cathcart's" Shoe Sale

Now in full swing and offering bargains on all lines of seasonable footwear.

CATH CART'S

We Can Fit and Suit You
1208 Douglas Street
Phone 1125
WM. CATHCART & CO. LTD.

Beatty BROS. LIMITED

Sunshine Sale

The Railway question is the major question in the forthcoming election. Have you considered the major problem in your own home? If you have, you have been thinking about the famous Beatty washer. Let us make these thoughts a reality.

The Beatty Washer Store

712 Cormorant Street. Fairfield Bldg.

Picture Framing

A Complete Selection of Mouldings. Embracing the Newest Designs
Expert Framer in Charge

DIGGON'S LTD.

1208-12 Gov't St. Phones 2147-2148

Young & Pottinger

Sheet Metal Work
Plumbing
Furnaces Installed and Repaired

Phone 516 2639 Douglas Street

DRYLAND WOOD

$5 Cord: Two, $9.50; Four, $18
SHAWNIGAN LAKE & MALAHAT DRYLAND WOOD CO.
2022 Douglas Street
Phone 1185—After 6 P.M., 5341X

ANTI-SMITH PLANS

HOUSTON, Texas, June 22.—With the prohibition question thrown squarely into next week's Democratic convention by the Smith adherents, those seeking to prevent the nomination of the New York Governor were busy today canvassing the situation in the hope that this turn in events might given them the strength to turn back the now leading candidate.

They discussed plans to bring about Smith's downfall by withholding from him more than one-third of the delegate strength.

A well-known costumier says she can make a modern girl's dress in thirty minutes. She must waste a lot of time on the embroidery.

"Quality first"

McNISH'S SPECIAL SCOTCH WHISKY

(Consumed throughout the World)

35 *Served to members of London's elite in the bar of the modish Queen's Park Hotel.*

PRE-WAR STRENGTH—20 U.P.

This advertisement is not published or displayed by the Liquor Control Board or by the Government of British Columbia.

Kirkham's Grocerteria

749-751 YATES STREET

SATURDAY SPECIALS

Butter Extra, 9 A.M. to 11 A.M.

New Alberta Creamery Butter, 3 lbs., $1.15; per lb. 40¢

Pure Peach Jam, 4's, per tin	40¢
Pure Strawberry Jam, 4's, per tin	50¢
Pure Orange Marmalade, 4's, per tin	45¢
Vanilla and Lemon Extract, 2-oz. bottles, 2 for	25¢
Holsum Pickles, pints, in Glass	33¢
2 in 1 Floor Wax, 1's, per tin	33¢
Fels-Naptha Soap, per bar	7¢
Wool Soap, for Toilet and Bath, 6 for	25¢
Panshine Cleanser, 2 tins for	19¢
Macaroni, 3 lbs. for / A1 Sauce, Per bottle	25c
Peaches, 2's, per tin / Apricots, 2's, per tin	20c
Greengage Plums, Choice, large tins	20¢
Malkin's Jelly Powder, 4 pkgs. for	25¢
Chocolate Eclair Biscuits, 1's, per carton	29¢
Fruit Jars, Improved Gem Pints, per doz.	$1.00
Fresh Ground Kadana Coffee, 1's, per tin	55¢
Tudor Ceylon Tea, 1's, per pkg.	55¢
Capital Pastry Flour, 10-lb. cotton sack	45¢
Royal Household Flour, 49-lb. sack	$2.59

LUX Per pkt. 10c — POST TOASTIES Pkt. 9c — PUFFED RICE Pkt. 15c

PROVISIONS—COOKED MEATS—FRUITS

Home-Cooked Boiled Ham, sliced, per lb.	48¢
Choice Baked Ham, sliced, per lb.	58¢
Sliced Ayrshire Ham, per lb.	38¢
Smoked Picnic Hams, per lb.	20¢
Smoked Cottage Rolls, per lb.	28¢
Fresh Creamery Butter, 3 lbs., $1.27; per lb.	43¢
Finest New Zealand Butter, 3 lbs., $1.32; per lb.	45¢
New Laid Eggs, Extras, per doz., 33¢; Firsts	30¢
Choice Mild Cured Bacon, sliced, per lb.	40¢
Home-Cooked Ham Bologna, per lb.	22¢
Choice Mild Cheese, per lb.	27¢
Sliced Jellied Tongue, per lb.	55¢
Pure Lard, 3 lbs., 55¢; per lb.	19¢
Grapefruit, 6 for / Green Peas, 4 lbs. for	25c
Sweet Oranges, Per doz. / Fresh Dates, 3 lbs. for	25c
Sunkist Lemons, per doz.	22¢
Extra Large Juicy Lemons, per doz.	40¢
Choice Ripe Santa Rosa Plums, per lb.	15¢
Fancy Ripe Cantaloupes, 15¢, 20¢ and	25¢
Florida Grapefruit, Special, 2 for	25¢
Silverskin Onions, Choice Dried, 4 lbs. for	25¢
Large Spring Cabbage, 2 for	15¢
New Local Potatoes, 4 lbs. for	25¢
Sir Walter Raleigh Potatoes, 14 lbs. for	20¢
Ripe Hothouse Tomatoes, per lb.	25¢
Fresh Local Carrots, 3 bunches for	10¢
Hand-Rolled Assorted Chocolates, per lb.	30¢

Store Open Evenings for the Sale of Fruit, Bread, Butter, Eggs, Confectionery, Tobacco, Cigarettes

PREMIER IS SELECTED BY ACCLAMATION

Continued from Page 1

and Mr. George S. Pearson, Liberal candidate in Nanaimo.

THE CHAIRMAN

In opening the convention, Mr. Charles J. V. Spratt, president of the association, welcomed the gathering of Liberals. He described the gathering as the largest convention ever held in the city of Victoria, or for that matter in the province.

While he wished to show no special favor for any candidate, he felt that he had spoken for the party when he offered the nomination to Premier MacLean, who had acquiesced. The city had been honored by this acceptance, and he proposed to make his selection by acclamation.

The audience rose, indicating its agreement with the nomination. "For He's a Jolly Good Fellow" was sung and three cheers offered before he resumed his seat.

Hon. J. D. MacLean, in replying, said it was always an honor to be selected to represent the people. He trusted he would represent them well. He promised to do for Victoria all he could, consistent with the welfare of the rest of the province.

NOMINATIONS

Calling then for nominations for the three candidates whose names should be placed with that of the Premier, the eight entrants were formally introduced to the convention by their nominators.

Mr. Lester Patrick, in nominating Dr. Lewis Hall, referred to him as a man who had been associated with the local Liberal party for fifty years, and had served the city in various municipal positions. He had retired from active interest in his profession, and could give his whole time to the duties of member.

Mr. Archie Wills nominated Mr. W. T. Straith as a Canadian "with a Scottish background." He was a graduate of Manitoba College, and a returned man. He had given a lot of attention to the young people.

Mr. E. E. Heath placed in nomination Alderman Litchfield. He referred to the services Mr. Litchfield had rendered the city.

Mr. Randall nominated Dr. Clem Davies, who, in six years' residence had won the support of the common people.

Mr. Alexis Martin proposed Alderman Dewar, who had been a citizen of Victoria for thirty years. All that time he had been with one company. He referred to his connection with the Trades and Labor movement, and also to the service he gave the city as alderman.

Mr. W. Kinsman, in nominating Mr. Graham, referred to his successes in the city.

Mr. Stuart Henderson proposed Mr. White at the request, he said, of a number of citizens. Mr. White had been born in Victoria. He had been a persistent unqualified Liberal for twenty years.

Mr. William Marchant nominated Dr. Ernest Hall, sometimes known as the stormy petrel of politics, but a good Liberal. It was at times a duty to stand by his convictions against the mass.

VIEWS OF CANDIDATES

Before distributing the ballots the opportunity was afforded the nominees to address the gathering.

Dr. Lewis Hall praised the record of the present Government. If he were not selected he would, he said, give his fullest support to those who were named to represent the party. If he were selected to run he would give his most faithful service.

Mr. Straith pledged his faith in the Liberal policy, and expressed his confidence in the Premier and the men with whom he was surrounded. He praised the manifesto of Dr. MacLean. He touched upon his connection with the war where, he said, he had served as a private for three years.

Alderman Litchfield saw in the meeting an indication that Liberalism was in the ascendancy, no matter what it had been in the past. If he were selected he said he would give his whole-hearted support to the Premier. He favored progression in the industrial development in the province, and also reforms in the school system. He also was in favor of the gradual working out of a system in the direction of bringing the hospitals under the province, and he also believed that medical services should be controlled by the Government.

Dr. Clem Davis said he felt he could not influence the convention by anything that he could say in the time at his disposal. He said that he was the first public man to announce two years ago that Dr. MacLean would be the next Premier of the province. At the present time he thought that Dr. MacLean was deciding between a lot of dead wood and green timber for his platform.

Ald. Dewar said he had not sought the nomination. He had not asked a person to come to the meeting, and support him. He was of the opinion that it would be a disaster in the Province to try any experimenting in the matter of government.

Mr. Graham referred to his success in business in the city and to his services in the Chamber of Commerce, and on the Hospital Board. He had not sought the nomination, but had consented to enter on the request of friends. He approved of the policy of Premier MacLean.

Mr. Fred White spoke briefly.

Dr. Ernest Hall said that he had been cradled in Liberalism in Ontario, and had been politically educated on The Toronto Weekly Globe. He stood as the product of three generations of Liberals. The same integrity and courage that had characterized his course in the past would be followed, were he elected.

While the ballots were being counted speeches were delivered by the Premier, and Mrs. M. E. Smith.

MRS. SMITH SPEAKS

The latter attacked the Conservatives of the Province for their contentions with respect to health insurance. She also attributed to the Liberal Government the placing of the university of the Province on a firm foundation. This was due to the aggressive policy initiated by Hon. T. D. Pattullo in connection witht the Point Grey lands.

A pleasant feature of the evening was the presentation of a basket of flowers to Mrs. MacLean, the presentation being made by Mr. J. B. Clearihue. To this Mrs. MacLean replied, thanking the association for the kindness shown her.

Air Mail Plane Caught by Wind; Pilot Is Killed

EMPORIA, Kas., June 22.—Speeding southward through the darkness with the air mail, Wayne G. Neville, twenty-nine, Dallas, Texas, was dashed to death by a terrific windstorm or a tornado, near Lebo, Kas., twenty-five miles east of here, early today.

Neville's body was found near his plane, apparently he had been instantly killed.

DIRECTORS TO SHARE IN JOY OF JUBILEE

Continued from Page 1

officials from twenty branches of the Brackman-Ker Milling Company in British Columbia will participate: Messrs. F. B. Gibbs, manager for British Columbia; H. M. Straight, superintendent of Mainland branches, New Westminster; H. A. Leigh, manager Victoria branch; F. A. Galbraith, manager Vancouver branch; R. Scragg, assistant manager New Westminster branch; S. H. Catt, manager Nanaimo branch; M. S. Stephens, manager Courtenay branch; G. A. Brown, manager Nelson branch; and M. McLachlan, manager Prince Rupert branch.

There will be a dinner at the Union Club on Monday night, given to the visitors by local directors, and on Tuesday a dinner at the Empress Hotel tendered by Mr. Hanna to the company officials gathered here.

Next day the Up-Island branches will be visited, and the party will cross from Nanaimo to inspect the branches in Vancouver, New Westminster, and the Fraser Valley, before leaving for the East.

The fiftieth anniversary of this company, which has grown from small beginnings at North Saanich, as founded by the late Mr. Henry Brackman, and developed by the late Mr. D. R. Ker, is of special interest to Victoria, where the company has a manufacturing plant near the Outer Wharf, and has always maintained its head offices downtown. Its operations embrace the principal points in this province, being closely linked with the Prairie connections of its primary company.

SETTLERS BRING WEALTH OF SONG

Audiences at Winnipeg Folk Festival Are Amazed by Artistic Culture Evinced

WINNIPEG, Man., June 22.—Visitors from Eastern Canada and from many parts of the United States, who are here at the new Canadian Folk Song and Handicraft Festival, are amazed at the wealth of artistic culture that is represented in the work of the various national groups whose music, dancing and handicrafts make up the programme at the concerts being held at the Royal Alexandra Hotel and the Walker Theatre. The gala costumes of the performers formed vivid picture after picture, and the rising of every curtain on the groups has evoked storms of applause from the capacity audiences that have attended.

The Polish dancers were outstanding by reason of the abandon they threw into their movements. Their music has a swing and a dash to it that is irresistible.

It is hard to believe that all these men and the girls who appear so lovely in the ever attractive costumes, are new Canadians whose days are spent in the work of the farms and, in many instances, in the offices and shops of Winnipeg and other Prairie cities.

The choral groups are of particular interest. The Icelandic chorus of about fifty today gave a programme of national songs that proved a high point in the festival. The children's games and folk dances presented by the Swedish group were extremely popular, and the Norwegian male chorus was a splendid exhibition of rich vocal material and careful training. Cossack singers and dancers presented stirring melodies that occasionally rose to extraordinary heights of dashing rhythm.

MARY PICKFORD CUTS HER HAIR

CHICAGO, June 22.—Mary Pickford had a big story today for the reporters to hear. "I've cut my hair," she exclaimed, and the multitude gasped.

"But what of the curls?" demanded the throng when they had recovered their breath.

"Oh, I still have them," Miss Pickford replied. "They're all wrapped up, ready to be pinned on if I ever need them. I'm not going to be a little girl any more. No slums nor curls in my next picture. I've always been a girl's girl and now I'm going after the boys."

NOVELIST DIES

CAMBRIDGE, Mass., June 22.—William Benjamin King, widely-known novelist, under the pen name of Basil King, died at his home here today. He had been in ill health for four years.

Mr. King was born in Prince Edward Island in 1859. He entered the Anglican ministry, serving as rector of St. Luke's Procathedral in Halifax and later of Christ Church, Cambridge.

In spite of failure of his sight, he became a successful author after his retirement from the ministry.

Try the New **Cuticura Shaving Stick**

Freely Lathering
Medicinal and Emollient

Tacoma Mayor Will Fly Here on First Aerial Goodwill Trip to City

Continued from Page 1

fidently predicted by those closely in touch with the aerial transportation situation. Victoria, Vancouver and Seattle will be linked by air lines in a few weeks' time.

The mission of the Tacoma delegation is not only to convey greetings to the city of Victoria, but also to inspect the facilities the B.C. Airways' airport and organization afford for intercity planes desiring to land here. On their return to Tacoma, the delegation will make a report of their survey of the aerial situation here.

The visitors will arrive here at 11 o'clock, Tuesday morning, and, after the welcoming ceremony at the airport, will be guests at a luncheon arranged by the B.C. Airways.

The Tacoma machine will be flown here by Mr. Alex. Holden, former Victoria boy and former pilot of the Royal Air Force during the war.

PLANE FROM EVERETT

An airplane will arrive from Everett also on Tuesday morning. It will be a Ryan monoplane—the same type of machine that Lindbergh used on his transatlantic flight. In it will be Mr. H. Stott, president, and Mr. W. Hart, general manager of the Everett Flying Services. This proposed visit is significant of the fact that Everett, too, is interested in the facilities Victoria offers for commercial aviation.

Montreal Capital To Build Plant in S.W. Newfoundland

ST. JOHNS, Nfld., June 22.—A Montreal company, headed by W. I. Bishop, contractor, and capitalized at $30,000,000, has been incorporated to establish a power, paper, electrical and metallurgical works on the southwestern coast of Newfoundland, obtaining pulp from Northern Newfoundland and Labrador, it was learned today.

Holidays Are Preparation For Classes

The Summer vacation should be used to prepare children for school. Any parents who have been advised by the school physician or the family physician that their child is in need of medical care, and who have not acted upon the advice should attend to it without further delay.

The parent of a child who will enter school for the first time in the Autumn would be well advised to have the child examined by the family physician, in order to find out whether or not he is in need of any treatment.

Now is the time to have any physical defects corrected. The child then has the Summer in which to build up his vitality, and will enter school physically fit. There is no question that the child who is physically fit, to begin with, and who leads a regular hygienic life is the one who develops best both physically and mentally.

Children with diseased tonsils, adenoids, diseased teeth, or who require glasses are very definitely handicapped. Children who do not receive proper food, who have not sufficient rest, who do not play out of doors are stunted physically and dulled mentally compared with what they should be.

Children should be vaccinated against smallpox and immunized against diphtheria before starting to school. This should be done in the first year of life, but if it has been neglected, it should be done—now.

Questions concerning health, addressed to the Canadian Medical Association, 184 College Street, Toronto, will be answered by letter. Questions as to diagnosis and treatment will not be answered.

MOTHERS WIN SUITS AGAINST DAUGHTERS

NEW WESTMINSTER, June 22.—Two mothers were awarded heavy damages against two daughters by Mr. Justice Morrison today.

He awarded $2,643 special and $3,000 general damages to Mrs. Edith O. Hammer, matron of the Blind Children's School, Clinton, Iowa, against her daughter, Burnita Hammer, of Cedar Rapids, Iowa, and Lorraine Luthmer, of Summer, Iowa.

Mrs. Emma Luthmer, mother of Lorraine, was awarded $2,297 special and $2,500 general damages against the two defendants.

Evidence disclosed that the two elderly women were severely injured when an automobile driven by Lorraine Luthmer went into the ditch on Pacific Highway on July 23, 1927.

The judge ruled the car had been driven in a negligent manner and ruled that the auto owner, Miss Hammer, was equally responsible with the driver.

An accident insurance policy was involved in the case.

Ambition

By J. H. Striebel

Little sister's intentions are all right, but we question her wisdom in choosing this particular spot for her high diving act. The water looks a bit shallow, and she just might find her chin ploughing up the sand.

BAKER "HEIRS" SUPPLY FUNDS

VICTIMS LED TO ENTERTAIN HOPES FOR SHARE IN VALUABLE ESTATE

Two Persons Arrested in Pittsburgh and One in Toronto on Charges of Fraud

HARRISBURG, Pa., June 22.—Arrests of two persons in Pittsburgh and a third man in Toronto, Ont., on charges of fraud, has brought to a head activities of the Baker Heirs' Association, which for years had laid claim to valuable land in Philadelphia.

From information received here Aaron Seligsohn, of Pittsburgh, the reputed head of the association, and his brother, Jacob, were arrested several days ago in Pittsburgh, and are held in $10,000 bail each.

At the same time, William Baker, who claims he is a direct descendant of the original Jacob Baker and head of the Ontario Heirs' Association, was taken into custody through the efforts of W. H. Price, Attorney-General for Ontario. A warrant also has been issued for Baker's wife, Rose.

FUNDS FROM "HEIRS"

Jacob Baker, a colonel in the American army during the revolution, according to members of the association, was given by a grateful government a grant of land, part of which is now occupied by the Philadelphia City Hall, the Wanamaker store and other large buildings. The Securities Commission and the State Department of International Affairs have received many complaints that thousands of persons have fallen victims to a gigantic swindle through being persuaded to contribute to the association on the pretense that the funds are being used to search titles to the purported grant of land.

Ross Oatman Is Fastest Runner On Ball Diamond

Ross Oatman, centre fielder of the Victoria Capitals, won the base-running contest against time at the Royal Athletic Park last night. Oatman made the circuit trip in fourteen seconds flat. "Heb" Cummings, another member of the local team, covered the distance in 15 2-5. Andrews and Jackson, of the U.S.S. Pennsylvania nine, entered the competition, the former running in 16 2-5, and the latter 16 seconds flat. Oatman will receive a medal presented by the Capital management as the prize.

GALT COAL MINE DISPUTE SETTLED

LETHBRIDGE, Alta., June 22.—All points in dispute between Galt Mines of the Canadian Pacific Railway, department of natural resources here, and the miners, have been settled amicably.

The announcement of the settlement was made here tonight by H. M. Evans, of Edmonton, chairman of the conciliation board, which investigated the dispute. No details have been given out as to the basis of settlement.

The miners sought recognition of their union, the Mine Workers' Union of Canada, and a wage adjustment.

EXECUTION DENIED

WASHINGTON, June 22.—The press report from Canton relating to the execution of a large number of Chinese boys and girls because of Communistic beliefs, are denied in a cablegram from General Li Chai-Sum to Dr. C. C. Wu, Chinese Nationalist Government representative in this country.

Wins $3,000 Prize

MONTREAL, June 22.—Brahm Sand, eighteen-year-old cellist of Montreal, is the winner of the $3,000 prize donated every year by the Provincial Government for the best all-round musician in Quebec.

This prize entitles the winner to two years of post graduate study in France.

Nothing to Say

GORE BAY, Ont., June 22.—After a jury had found him guilty of the murder of his wife, sentence of death was passed on Edmund Kabina, Cockburn Island Indian, at the criminal assizes for Manitoulin, by Mr. Justice Kelly.

Kabina will pay for the crime with his life on September 14.

Asked by the court if he had anything to say before sentence was pronounced, the Indian, betraying not the slightest sign of emotion, answered:

"Nothing at all."

MAYOR McARA ELECTED

MOOSE JAW, Sask., June 22.—Major James McAra, mayor of Regina, was appointed president of the Union of Saskatchewan Municipalities at the concluding session of the twenty-third annual convention held here today. The secretary-treasurer is E. W. Hodge, Moose Jaw.

The Modern Man Is Well Dressed.

When you reach the eighteenth hole with one short putt between you and victory—then you can appreciate what it means to have clothes that help instead of hinder—clothes that give you fullest freedom and comfort—clothes whose appearance need cause no wild wonders to flash through your mind.

Wilson's golf clothes, from caps to hose, from underwear to sweaters, are designed with complete understanding of your requirements.

KNICKERS $4.50 to $13.50	SHIRTS $2.50 to $10.00
GOLF HOSE $2.00 to $9.00	SWEATERS $5.00 to $30.00

W. & J. WILSON

MEN'S AND BOYS' CLOTHIERS

1217-1221 Government St. Established 1862

Phone 809

Driver Arrested After Car Crash—If some drivers were arrested before a car crash the crash might be avoided; and plenty of them give evidence that they ought to be. Headline.

Come Out

THE UPLANDS and Its Growth Will Surprise You

Your Time to Choose a Homesite Is

Now

For Particulars

Ask Any Realtor

Christy, Hall & Co., Ltd.

UPLANDS SPECIALISTS

Have Listings of Selected Homes and Lots

640 Fort Street Victoria, B. C.

UPLANDS

Having been closely associated with the Uplands Company for many years, our Mr. Carmichael will be glad to give his personal services to those who desire a homesite in that delightful subdivision.

ALFRED CARMICHAEL & CO., LTD.

1210 Broad Street Realtors

MEATS You'll Encore

Consumers of our succulent Steaks and Chops always take third helpings.

PRIME RIBS BEEF, lb.	25c	PORK SPECIAL LEG PORK, lb.	25c
RUMP ROASTS BEEF, lb., 27¢ and	25c	SIDE PORK, lb.	20c
T-BONE ROASTS BEEF, lb.	35c	CHOICE ROASTS PORK, lb.	25c
WING RIB ROASTS BEEF, lb.	32c	PURE PORK SAUSAGE, lb.	25c
POT ROASTS BEEF, lb., 18¢ and	15c	Try Them TOMATO SAUSAGE, Special	15c
BRISKET BEEF, lb.	15c	BEEF AND PORK SAUSAGE, 2 lbs. for	25c
BEEF SHANKS, lb.	12½c	ROASTING FOWL, lb.	35c
LEG OF LOCAL LAMB, lb.	42c	ROASTING CHICKEN, lb.	40c
SHOULDER LOCAL LAMB, lb.	28c		

ALL KINDS OF FRESH VEGETABLES

NEW ENGLAND MARKET

Phone 2368 Free Delivery 750 Yates St.

SHIRTS

Values to $2.50 Each

SPECIAL

$1.75

3 for $5.00

Heavy Quality Broadcloth Shirts in plain shades of blue, cream and orange. Every shirt cut roomy and tailored to fit correctly. Collar to match with every shirt. Super-quality and super-value at this extra special price.

John Christie, Ltd.

1004 Government St. (Next Angus Campbell)

Executors' Sale

UPLANDS

AN EXCEPTIONALLY ARTISTIC BUNGALOW, containing every convenience, including hot water heating, hardwood floors, plate glass windows in sunroom, wired for electric range. Magnificent view of open sea and mountains; surrounded by a delightful garden. This property is offered for the first time at a great sacrifice. Price $7,850

SAANICH WATERFRONT

7½ ACRES AT TOWNER PARK, FRONTING on a delightful secluded bay, beautiful beach, safe bathing and boating, best fishing obtainable. The land is level and beautifully treed. The most attractive homesite on Vancouver Island. Price $8,350

Smaller Residential Sites at $1,500

Coles, Howell & Co., Ltd.

Fire, Auto, Accident and Health Insurance

1205 Broad Street Phone 65

"Pumps"

The Famous "RED JACKET" for every depth of well—Can be operated by hand or power.

Alcock, Downing & Wright, Ltd.

SUCCESSORS TO HICKMAN TYE

Phones 58-59 546 Yates St., Victoria, B.C.

Victoria Baggage Company

H.M. Mail Contractors

OUR SPECIALTY

Furniture Moved, Crated and Shipped

Pool Cars for Prairies and All Points East

We Can Save You Time and Money. Largest Vans in the City.

Phones 2505 and 2506

510 Fort Street

WOOD $4.00

Per Cord Load. C.O.D.

LEMON, GONNASON COMPANY, LTD.

Phone 77 2321 Gov't St.

Mortgagee's Sale

We are authorized by the Mortgagee to sell the beautiful home, No. 540 Dallas Road, standing on land size 120 x 240. The house contains hot water heating system, and is particularly well laid out. Wonderful view. Excellent garden.

For further particulars inquire

Empire Realty Co., Ltd.

641 Fort St.

Belmont Ave.

Five-Room Bungalow of attractive design in best part of Belmont Avenue.

High Situation

Fine Corner Lot

Price specially reduced to $2,600

Pemberton & Son

CLOUDBURST MAKES FLOOD IN KENTUCKY

IRVINE, Ky., June 22.—A torrent of water four feet deep swept through this mountain town late yesterday as a result of a cloudburst over encircling hills. Buildings were wrecked, crops washed out and telephone lines broken, but no estimate of the total damage could be obtained.

At the height of the storm, huge trees, uprooted by high wind, were carried into the business section by the flood.

Farming districts below here were believed swept clean by rushing waters. No casualties were reported.

MASONS OF B.C. ELECT OFFICERS

VANCOUVER, June 22.—Officers of the Grand Lodge A.F. & A.M. of British Columbia were elected at the annual communication in the Masonic Temple yesterday. Over 500 delegates from all parts of the province attended. The following officers were elected for the coming year: Grand Master, Robert Baird, Victoria; deputy grand master, Robie L. Reid, Vancouver; senior grand warden, H. B. Morley, Penticton; grand treasurer, Harry H. Watson, Vancouver; grand secretary, D. Dewolf Smith, New Westminster, and grand tyler, J. H. Hughes, Vancouver.

MR. BUTCHART IS FREEMAN OF VICTORIA

Continued from Page 1

Outside the railing were seated the 150 invited guests, representatives of service organizations, boards of trade and prominent citizens. Inside the railing and facing the aldermen and Mayor were seated the reeves and councillors from the three adjoining municipalities.

ARRIVAL OF GUESTS

Mr. and Mrs. Butchart left "Benvenuto" at 10 o'clock in the morning, escorted by a police bodyguard, consisting of two city and two Saanich mounted police, led by Chief Allen. On their arrival at the City Hall they were met by His Worship Mayor Pendray, who escorted them to the Council Chamber. Mr. Butchart was seated on the left of the Mayor and Mrs. Butchart on the right.

Mayor Pendray then stated the purpose of the meeting, and called on his chaplain, Dr. W. J. Sipprell, pastor of the Metropolitan Church, to open the ceremony with prayer. Following this, the meeting was called to order, and City Clerk M. F. Hunter read the notice calling the meeting and read the minutes of the last meeting embodying the resolution granting the fredom of the city of Victoria to Mr. Butchart.

ADDRESS TO MOTION

Alderman Woodward was then called upon to move the resolution, and in his speech to the motion said:

"It is a pleasure, I will not say an unaccustomed pleasure, to find myself sponsoring a resolution which will not be critically regarded by my colleagues on the City Council. Notice of this motion, after having been duly posted, has evoked such cordial and spontaneous assurances of support that I am emboldened to believe that at long last I have lighted on a theme which will obliterate all difference of opinion. Surely not the least of the many distinguished services rendered by Mr. Butchart to the city of Victoria is the fabrication for the Board of Aldermen of such bonds of brotherly accord that we can now say to all the world:

'We are not divided, all one body we,
One in faith and purpose, one in unity.'

"The unifying influence of Mr. Butchart's charming personality has, however, achieved still another notable triumph. Representatives of surrounding municipalities are present here this morning in full and enthusiastic accord with the purpose of the City Council of Victoria. I do not say that such a thing never happened before. I do not say that no one present remembers it. It has remained for Mr. Butchart to break down every divisive influence and induce the fullest co-opération in taking common action. The spirit of unity thus awakened will one day fructify into a Greater Victoria and will lead to a wiser and happier administration of the whole area here represented.

HISTORY OF FREEMAN

"It is proposed this morning to confer upon Mr. Butchart the Freedom of the City of Victoria in recognition and appreciation of eminent public services rendered. It would be interesting to trace the origin of freedom and servitude in human institutions and relationships. For, notwithstanding the statement contained in the Declaration of Independence that all men are created equal, history shows that bond and free have existed from the beginnings of recorded time.

"The Babylonian Code, antedating the Hebrew, dealt with three classes: (1) The freeman, (2) the slave, (3) the mushkenu (commonly supposed to be an intermediate class). Hebrew legislation dealt with three very similar classes. Both codes threw such protective legislation round the rights and privileges of the freeman but dealt much less considerately with the slave class. Roman and Grecian history likewise records that the state existed not for the many but for the few, and the privileged class was known as free. Conduct condemned in bondmen was condoned in the free. Punishment deemed fitting for the one was deemed unthinkable for the other. Thus the Apostle Paul was arrested and bound by a captain, who knew nothing of his class status. Paul whispered in the ear of a centurion that it might be advisable to pay stricter regard for his rights as a freeman of Rome. When the centurion heard that, says the sacred record, he went and told the chief captain, saying: "Take heed what thou doest, for this man is a Roman." Then the chief captain came and said: "Tell me, art thou a Roman?" And Paul said "Yes." Then the chief captain answered incredulously: "With a great sum obtained I this freedom." And Paul said proudly: "But I was born free."

"Then straightway they departed from him which should have examined him, and the Chief Captain also was afraid, after he knew he was a Roman, and because he had bound him. And on the morrow he loosened him from his bands. It would be interesting to speculate on the manner in which Paul's father, being Hebrew, secured the rights of Roman citizenship, but time forbids to go further along this line.

"Through British history can be traced the struggle of serfs to be free and the struggles of freemen to retain and extend their rights and privileges. The franchise was for long exercised only by the free at a time when oly few men could claim the privilege. The freemen banded themselves together in great trade guilds or unions, membership in which conferred the rights of municipal citizenship. Hence the Masonic Order of Freeborn and Accepted Masons and similar societies which are found amongst us at the present time.

COVETED HONOR

"In more recent times, since the broadening of the franchise to include practically every adult, the leading English cities have adopted the practice of conferring the honorary title of Freeman upon those designated for signal honor. Stripped of its significance as a token of high respect and esteem the honor is vacuous. Add to it this significance and it becomes one of the most coveted honors in the gift of one's fellow-citizens.

"It is proposed to confer the freedom of the city of Victoria upon Mr. Butchart in recognition and appreciation of eminent public services rendered. It is fitting that I should mention what some of those services are. In the first place Mr. Butchart has established and maintained for the use and enjoyment of the citizens a unique garden of unrivalled beauty. He has permitted it to be widely advertised and used as a tourist attraction. Its drawing power has been capitalized to the general benefit of the trade an commerce of the port of Victoria. Year by year the work of maintenance and extension has been proceeded with at Mr. Butchart's private expense, and year by year the citizens have been privileged to watch, to admire and to reap. Such public spirit and such kindliness of heart must surely be without parallel anywhere.

CAPTAIN OF INDUSTRY

"In the second place Mr. Butchart has rendered an even more important service in his capacity as a captain of industry. Almost alone among the great industrialists of this country, Mr. Butchart has made a noble attempt to heal the wounds and remove the scars left by industry upon the face of Mother Nature. The famous Butchart gardens are established in a disused limestone quarry. Ordinary practice would have suggested that the quarry should be exploited until exhausted and then abandoned to remain forever a blot upon the landscape. Thus, gravel pits, brick fields, coal mines and timber areas, and other similar properties in all lands and at all times have contributed to the wealth of individuals and corporations and have then been abandoned as devastated wilderness. Spring Ridge can testify to the blighting influence of abandoned gravel pits; North Douglas can witness to the evil of ordinary brickfield practice; the whole of British Columbia can speak of the heartrending desolation of logged-off timber areas. Mr. Butchart has introduced an entirely new idea. He has caught the vision of John Ruskin—the prophet of beauty. He has responded nobly to the challenge of the Master of Men: "What shall it profit a man to gain the whole world and lose his soul." In the garden at Brentwood is enshrined the soul of its architect. Pilgrimages to that shrine have been made by representative men from all parts. The pilgrims cannot fail to be influenced by the beauty and grandeur of Mr. Butchart's conception. In the early future, without legislative compulsion other captains of industry will apply the Butchart ideal. The lumberman will clean up after completion of logging operations and will feel the urge to plant a young sapling for every tree removed. The canneryman, confronted with the danger of fish depletion, will revise his methods, establish hatcheries and protect the rights of futurity. The Butchart ideal will revolutionize the iron, the coal, the pottery and many other trades. The black country of England will cease to be black, and Bethlehem, Pennsylvania, will exchange its present reputation for that of Bethlehem of sweeter memory. The earth is the gift of God to the successive generations of men. Mr. Butchart has demonstrated his belief that those who extract from nature's store must be prepared to restore; those who wound must heal and those who disfigure must beautify, in order that our children may inherit the common bounty of the Creator unimpaired by our tenancy.

STEWARDSHIP OF WEALTH

"Still another eminent service rendered by Mr. Butchart is worthy of mention. There is no more difficult task undertaken by any man than the stewardship of wealth. So difficult is the task that it was exclaimed long ago: "How hardly shall a rich man enter the Kingdom of Heaven." Yet Mr. Butchart has retained to the last the kindliness and the unselfish attitude to life with which he entered business fifty years ago. His prosperity he has shared with others. To those equally prosperous he has set a splendid example. With those less prosperous he has shared his means, his life, his all.

"In all sincerity I submit the motion standing in my name."

ALDERMAN HARVEY SPEAKS

Alderman Harvey, in rising to formally second the motion, said:

"There are often periods or times in the history of a people, nation or city, in which men will emerge from amongst their fellows, who call for special attention or notice. Wars arise and demand signal ability, heroic conduct or self sacrifice, and nations are now slow to award honor or applaud brave deeds. In times of peace great inventions, discoveries of science, commercial enterprises or spectacular deeds, hold the stage of public thought and concernment. But too often those things which confer great pleasure, help or blessing on the community in an unobstrusive manner, are allowed to pass unnoticed.

"Full many a flower is born to blush unseen,
And waste its sweetness on the desert air."

"Posthumous honors are too often showered upon a person, when it would be better far to attract attention to his worth or work during his life.

"In bestowing the freedom of the City of Victoria upon Mr. R. P. Butchart, the City Council recognizes the large, though unobtrusive part, he has played, together with his beloved wife, in making Victoria and district the magnet of attraction to the thousands of visitors that annually greet us. The Sunken Gardens of Brentwood Bay is well-nigh a household word with our neighbors to the South, and the gracious reception always shown to the traveling sightseeing public is heralded far and near, and enhances the pleasure of all those who love to gaze upon the floral beauty and artistic surroundings of the far-famed Benvenuto estate.

"For many years the citizens of Greater Victoria have enjoyed the privilege of the gardens, glorious in their beauty all the year round, yet specially effulgent during the Spring and Summer seasons, and never weary in making pilgrimages to this delightful spot. It has scarcely seemed possible hitherto to give public expression to the general feeling of delight and gratitude felt towards Mr. and Mrs. Butchart. Hence when it was suggested that Greater Victoria should unite in this form of public acknowledgment, the City Council of Victoria unanimously concurred therein, and it gives me personally the highest gratification in formally seconding the motion that Robert P. Butchart shall be granted the freedom of the City, and his acceptance requested of the receptacle in which a copy of the resolution will be placed.

POWERS CONFERRED

"The statutory powers thus conferred grants the authority to the newly created freeman to become the Mayor of the City of Victoria, and it may be in the lap of the future that he may yet cross swords in a duel for the honor of being the First Magistrate of the City, or possibly of Greater Victoria, which may include in its limits the four municipalities in the southwest portion are both proud and happy on being

"The immortal bard put in the mouth of one of his historical characters the words:

'The evil that men do lives after them;
'The good is oft interred with their bones;
'So let it be with Caesar.'

"So let it not be with our good friend and citizen, Mr. Butchart. We have admired his public spirit; we have enjoyed his hospitality, and are both proud an dhappy on being granted the pleasure of bestowing this signal mark of our appreciation of his public services to the community.

"I should have liked, Mr. Mayor, to have been permitted to make some reference to the splendid co-operation in these public services of Mrs. Butchart—the uncrowned Queen of Brentwood—but this pleasure has been assigned to other fortunate speakers who will later address the assembly."

Mayor Pendray, following the deliverance of these two addresses, formally put the motion, which was unanimously carried. The mayor then called upon Mr. Albert Taylor, assistant city clerk, to bring forward the Roll of Freemen.

When the roll had been placed in the mayor's hands, Mr. Butchart was asked to take the declaration, which reads as follows:

THE DECLARATION

"I Robert Pim Butchart, Freeman-Elect of the City of Victoria aforesaid, do declare that I am a British subject possessing all the qualifications by law required of any person receiving the Freedom of the City of Victoria, and hereby acknowledge and accept the honor now conferred upon me by the Municipal Council of the said City; and I further declare that in the exercise of any civic rights and privileges to which I become entitled, I will observe and perform all the duties and obligations by law incumbent upon a Freeman of the City of Victoria."

City Solicitor H. S. Pringle administered the oath, following which the Roll of Freemen was signed, and the silver coffer containing the golden key of freedom and the scroll, signed by the mayor and ten aldermen, conferring the honor upon Mr. Butchart, presented.

MAYOR'S ADDRESS

In making the presentation Mayor Pendray said:

"It is now my pleasant duty to present to you a tangible token of this happy and historical occasion.

"A happy occasion, sir, because it affords us, your fellow citizens, an opportunity to show our appreciation of your never-failing kindness, your hospitality and your consideration of your fellow men who are placed in less fortunate circumstances than yourself.

"An historical occasion, because it enrolls your name for all time, as the second Freeman of the City of Victoria; in fact, you are the second man in the whole of the great British Empire—outside of the British Isles—to receive this high and ancient honor.

"This casket contains a parchment scroll, on which is engrossed a copy of the formal resolution of the city council, conferring upon you the title of a freeman of the city of Victoria. It is your official record of admittance to our roll of freemen and legally entitles you to all the privileges attached to this honor. The key inside the casket is an emblem of the fact that all civic doors are open to you and in your particular case, it is also an acknowledgment that you have a key to the hearts of all citizens in this community. (Applause).

"I need not remind you of the responsibilities of your new rank, as your enviable record in our community is the reason of our ceremony today and a surety that you will worthily represent, not only the city of Victoria, but the small and select number of individuals who have been honored in a similar manner by cities in Great Britain.

"The city council, on numerous occasions, has been deeply indebted to you for the assistance you have so generously given in entertaining the strangers within our gates and has sometimes felt that they were imposing too much upon your unfailing kindness and hospitality.

TRIBUTE TO MRS. BUTCHART

"The honor which we confer upon you today is, officially, yours alone, but in our hearts we pay equal tribute to that wonderful woman whose sterling qualities have endeared her to all of us, your wife and companion. As a memento of this occasion we have sought a way to express our high regard for Mrs. Butchart and to have her share, with you and with us, the happiness of this event.

"Our sister municipalities of Esquimalt, Oak Bay and your own municipality, Saanich, anxious to show the high esteem in which you are held, have joined the city of Victoria on this memorable occasion and their councils were unanimous that they should share in the ceremonies of this presentation. You, sir, have the pleasure of knowing that you are the first man who has ever made the councils of Victoria, Esquimalt, Oak Bay and Saanich, absolutely unanimous on any one question. In fact you should be called the peacemaker, as you have made the lion to lie down with the lambs.

"May this memento be an everlasting token of the high esteem in which you are held by your fellow citizens. Whatever the future may hold for you, I am sure you will never receive anything that carries with it a greater good will or a more friendly feeling than our gift to you today."

"Nothing becomes us so much as to do honor to one of our own citizens. I consider it a great honor to represent the three adjoining municipalities of Victoria on this occasion. It is a ceremony that will live long in the memory of the countless thousands who on arriving at the gates of your world-famed gardens, found that no key was necessary to enter within its portals."

These were the opening remarks of Reeve William Crouch, of Saanich, in presenting the illuminated address to Mr. Butchart on behalf of Esquimalt, Oak Bay and Saanich.

"You do us a far greater honor in accepting the freedom of this city than we do you in presenting it," Reeve Crouch stated. Picking up the illuminated address from the three municipalities, the reeve read as follows:

ILLUMINATED ADDRESS

"On this the occasion of the bestowal of the freedom of the city of Victoria upon you, we, the undersigned, on behalf of the citizens of our respective municipalities, take this opportunity to express our gratitude and appreciation to you for the many courtesies that you have extended to all who have had the pleasure of visiting your beautiful garden.

"We deeply appreciate the public spirit, the kindness and the hospitality always so freely displayed by Mrs. Butchart and yourself.

"We are very glad to have the honor of associating our municipalities with so rare and memorial an occasion.

"Our sincere hope and prayer is that, as the years pass, Mrs. Butchart and yourself may long be spared to enjoy unbounded esteem, respect and appreciation from countless numbers of grateful citizens. On behalf of our municipalities we respectfully present this address.

(Signed) "Reeve JAMES ELRICK, Esquimalt.
"Reeve E. C. HAYWARD, Oak Bay.
"WILLIAM CROUCH, Saanich.

MR. BUTCHART'S REPLY

In reply Mr. Butchart said: "I could not be otherwise than greatly overcome by the many expressions of appreciation. It was a very delightful surprise to both Mrs. Butchart and myself, on our return from our vacation, to learn that we were being so signally honored. Your kindly recognition but encourages us to make our gardens even more attractive for the world to see."

Following Mr. Butchart's reply, the Mayor called upon Alderman Percy R. Brown to make the presentation of a silver tray to Mrs. Butchart, as a token of appreciation for the kindly spirit in which she had built so beautiful a garden for everyone to enjoy. Alderman Brown, in making the presentation, said:

"I assure Your Worship and members of this council, that I feel highly honored in having been delegated by this body, to perform a very pleasing duty on behalf of the citizens of our city and the adjacent municipalities.

TRIBUTE TO GENEROSITY

"We have only now conferred on Mr. Butchart the highest honor which we, as a city council, may bestow on any individual, but we realize that our ceremony this morning would not be complete if we failed to pay tribute to one whose generosity and hospitality have proven a delight and inspiration in the lives of many, and whose imagination and artistic taste have, perhaps, accomplished more than any efforts on the part of our Freeman himself, to so develop the beautiful gardens at "Benvenuto" as to bring them the well-deserved world fame they now enjoy. I am sure Mr. Butchart is willing to acknowledge that the encouragement, counsel, and co-operation of his chosen partner have done much to help him overcome the difficulties and survive the trials that beset one on the highway of life.

"It already has been said that Mr. Butchart is truly the father of a Greater Victoria, and I think it might be said that Mrs. Butchart has played an invaluable part in strengthening the ties of friendship which bind Victoria and her sister municipalities together.

"This joint and representative gathering of citizens from Victoria, Saanich, Oak Bay, and Esquimalt is, in itself, wonderfully expressive of our deep affection for our two honored guests, and it is my pleasant duty, on behalf of the citizens of Victoria and district, to present to Mrs. Butchart this silver tray on which the city's crest has been engraved, and which bears the following inscription:

'Presented to Mrs. R. P. Butchart by the citizens of Victoria and district, in appreciation and acknowledgement of her public services; June 22, 1928.'

"It has been written that 'the most delicious pleasure is to bring pleasure to other people.' I believe this is true, and I also believe that Mrs. Butchart surely must be one of the happiest of mortals, because she has, for years past, been giving the greatest possible pleasure to countless thousands.

"On behalf of the citizens of Victoria and district, it gives me great pleasure to present this small gift as an everlasting token of our regard."

MRS. BUTCHART REPLIES

Mrs. Butchart in reply said: "I have been thinking of what I would say and now I am so deeply moved by your words of appreciation I have forgotten what I had intended to say. We both spent a sleepless night. Mr. Butchart kept continually asking, 'Jennie, what shall I say?' I was certainly tired when I awoke and prepared to come to the ceremony only to find an escort of police outside waiting for us. I was surprised, for the only other occasion I remember having a police escort was when we were taken befort the judge in California for violation of some traffic regulation," Mrs. Butchart said amidst laughter.

"I am so happy to be here with you I have tried to express my feelings for so overwhelming an outburst of appreciation. I can only say thank you. We expect to be home at 4 o'clock this afternoon. Come and have tea with us and see the beautiful flowers. They are so pretty at this time of the year," Mrs. Butchart concluded.

The city aldermen, reeves and councillors were then presented to Mr. and Mrs. Butchart, after which they adjourned to the Union Club, where an informal luncheon had been arranged by Mr. Butchart.

INVITED GUESTS

The list of those present is as follows: Premier J. D. MacLean, Mr. and Mrs. A. S. Butchart (Beverley Hills, California), Mr. and Mrs. C. F. Todd, Mr. and Mrs. William C. Todd, Mr. and Mrs. H. A. Ross, Captain and Mrs. Troup, Mr. and Mrs. Edwin Tomlin, Mr. and Mrs. A. C. Plumerfelt, Mr. and Mrs. H. Goulding Wilson, Sir Frank and Lady Barnard, Mrs. E. Crow Baker, Miss Dola Dunsmuir, Mr. John P. Babcock, Mr. Frederick Nation, Mr. G. Herbert Dawson, Mr. R. F. Taylor, Mr. Henry Anderson, Mr. R. H. Swinerton, Mayor J. C. Pendray, Aldermen James Adam, P. R. Brown, J. B. Clearihue, R. A. C. Dewar, John Harvey, H. O. Litchfield, J. L. Mara, William Marchant, E. S. Woodward, J. A. Worthington, Reeve W. Crouch, Messrs. F. Borden, W. Graham, O. F. Watson, H. Stubbs, H. C. Oldfield, L. C. Hagan, G. B. Eden, Reeve E. C. Hayward, Messrs.

Continued on Page 4, Column 6

Campbell's

1008-10 GOVERNMENT STREET—PHONE 181

Week-End Sale of Dainty Summer Frocks

At $4.50, $4.95, $6.90 and $9.95

Included in this very special week-end sale of pretty Summer Frocks you will find many dainty models developed from Fugi silks, printed cottons, printed voiles, etc. Truly a wonderful selection of becoming styles in all the wanted colors. Sizes 16 to 44. Week-End Sale Prices, $4.50, $4.95, $6.90 and..... $9.95

Another Mantle Department Special—One Hundred Fugi Silk Dresses for women and misses, on sale today at $4.50 and $4.95—In sizes 16 to 42. Shades of maize, orange, blue, green, rose and white; short or long sleeves.

Two Outstanding Bargains in the Corset Section

At $1.69

Corselettes of fancy floral rayon brocade. A very durable and splendid-fitting garment. Boned all way down back and below waist at front. With elastic inserts over hips. Sizes 32 to 42. Today $1.69

At $1.75

The new Summer Brassiere of pink Treco mesh, cut very long and made with four hose supporters. Can be worn as a corselette or long brassiere. A cool Summer garment. Sizes 32 to 40. Today $1.75

100 Pantie Dresses

For Girls of 2 to 6 Go on Sale Today at Greatly Reduced Prices

Isn't this a splendid opportunity for mothers to outfit their little daughters of 2 to 6 years with a nice assortment of pretty little Pantie Frocks for the Summer? These dresses represent the cream of our stock in these particular sizes and will be placed on sale today at these decided reductions:

Regular $2.50 to $2.95 for $2.25
Regular $3.25 and $3.50 for $2.50
Regular $3.75 and $3.95 for $2.90
Regular $4.50 and $4.95 for $3.25

Straw Hats for Girls

Regular $2.50 and $2.75 Today, $1.95

Marked for a quick clearance today, a choice selection of smart Straw Hats for girls of 4 to 14 years. All good styles and the very newest colors. Regularly priced at $2.50 and $2.75. Clearance Price, $1.95

Women's Knitted Pull-Overs and Cardigans Today at $1.49

Novelty Striped Pull-Overs and Cardigans for Women and Misses in a pleasing variety of novelty colors and new designs and all good qualities. Exceptional bargain for today at $1.49

One Thousand Pairs of the Famous One Dollar Holeproof Silk Stockings Go on Sale Today

All Silk to the Top

Just arrived, a shipment of 1,000 pairs of this famous and splendid-wearing Holeproof Dollar Stocking, made with silk to the top and shown in black, white and fifteen lovely shades created by Lucille of Paris exclusively for Holeproof hosiery. This is a hose that we very highly recommend for its exceptional wearing quality. Sizes 8½ to 10½. A remarkable value for today at, per pair $1.00

Kayser Full-Fashioned Pure Silk Hose at $1.50

About 350 Pairs of Kayser Full-Fashioned Pure Silk Stockings, made with silk to the hem. In black, white and one dozen new Summer colors. A perfect fitting hose that will give efficient service. Sizes 8½ to 10½. Special, per pair $1.50

Women's Nightgowns of Fine Quality Tub Silk, $4.75

New Tub Silk Nightgowns, excellently made and trimmed with hemstitching. Slip-over style and short sleeves. White, flesh and orchid. Guaranteed fast colors. A lovely nightgown and special value today at $4.75

Rayon Silk Cami-Bockers at $3.25

This is a garment that you will find most comfortable for Summer wear. Made of best quality rayon silk trimmed with fine lace and finished with bloomer knee. White and all desirable pastel shades. Today $3.25

100 Pairs of Harvey's Rayon Silk Bloomers

Bobette and regulation styles. Today, per pair $1.50

This is a Bloomer we can safely recommend for perfect fitting and wearing qualities. Made with reinforced gusset and good quality silk elastic at waist and knees. Black, white and the light pastel shades.

Vests to match may be had at ..... 95¢

Kayser Novelty Silk Gauntlets for Summer Per Pair, $1.50

The Famous Kayser Novelty Silk Gauntlets, featuring the new smart tailored cuff effect so popular for this season. These are obtainable in black, white, fawn, grey, hoggar and Circassian. Sizes 6 to 7. Very special value at, per pair $1.50

The Daily Colonist

Established 1858

The Colonist Printing and Publishing Company, Limited Liability.

J. L. Tait, Business Manager.

Subscription Rates by Carrier and by Mail in Districts Contiguous to Victoria, Served by Colonist City Carriers:

Yearly	$12.00
Monthly	1.00

Subscribers in ordering change of address should be particular to give both old and new address.

Subscription Rates by Mail:
To Canada, Great Britain, the United States and Mexico, except districts as above:

Yearly	$6.00
Half-Yearly	3.00
Quarterly	1.50

All subscription rates payable in advance. Mail subscribers are requested to make all remittances direct to The Daily Colonist

Saturday, June 23, 1928

PRAYER BOOK REVISION

Much as the House of Bishops of the Church of England may believe that a revision of the Prayer Book is a crying need of the time, there is, so far as may be gathered, a feeling of relief in England that the House of Commons should have reaffirmed its decision against the Deposited Book as again revised. Controversy has died down as a result of the political verdict. It is realized now that had the House of Commons reversed its decision, there would have been a rift in the Church of England, which has been avoided. Numbers of Churchmen, both lay and clerical, had contemplated, in the event of the revised Prayer Book being finally approved, severing their connection with the Church of England. Their announced intention was to remain members no longer of a religious body, "which had given official sanction to the practice of reserving the sacramental elements, with all the doctrinal implications attached." What the House of Commons has done, seemingly, is to gauge the temper of the masses of the people, both those inside and outside the Church of England, better than the House of Bishops. Parliament realized that last year's rejection of the Prayer Book measure was received with relief throughout the country. It has reaffirmed its decision, and now, so far as the Prayer Book is concerned, it is likely that the status quo will be maintained so as to promote peace in the Church.

THE PYRAMID INCH

British-Israelites base their prophecies on the pyramidal inch, taking measurements within and without the Great Pyramid. The pyramid inch is supposed to be exactly 1-500,000,000th part of the earth's polar diameter and the square circuit of the Great Pyramid is 36,524.2 pyramid inches. From this the deduction is made (among other deductions) that the solar year is 365.242 days to the scale of 100 pyramid inches to the year. A correspondent says that he has examined "the latest and most accurate" measurements of the square circuit of the Great Pyramid given by Professor Flinders Petrie and others. He has ascertained, from these the length of the pyramid inch in comparison with "the latest and most accurate" measurements of the earth's polar diameter. From his calculations he finds, rightly or wrongly, that the British-Israelites have made an error of more than one day in the length of the solar year, as computed by pyramidal methods. In other words, on the assumption that "Adamic man" has been on the earth for 6,000 years it follows, if this correspondent is right, that the British-Israelites are 6,000 days out in their calculations, "as to when the floodgates of calamity" are to be opened. This correspondent suggests that the date for the commencement of Armageddon should be put forward another twenty years.

PRE-ELECTION PROMISES

The people of Victoria are very close to Dr. J. D. MacLean, the Premier, who is to be a Liberal candidate in this constituency on July 18. Dr. MacLean boasts that he has left the safe constituency of Yale to make his fight here where blows are to be the hardest. There are, of course, other reasons governing his decision and principal among these is the cry which has gone up for ministerial help to the ticket which is seeking to convert Victoria to Liberalism. This city is at the seat of Government and knows the mainsprings of action. It may not know quite as much about the workings of the Political Machine as Vancouver does, but it knows a good deal; among other things that this is the centre of the distribution of party patronage, that the campaign sack is held here and that it is now wide open, raining down on the faithful that auriferous shower that has become the concomitant of provincial elections during recent years.

The people of Victoria, as we have said, know Dr. MacLean very well. They respect him personally and socially. As Finance Minister, however, their experience of him has been that of one who bears a full share of responsibility for the incubus of taxation that has lain so heavily on the province during recent years. Dr. MacLean, too, has, for many years, been associated with the railway policy of the Government. He is appealing to the people, on the present occasion as Premier, on the issue of the Pacific Great Eastern Railway. He claims he wants to sell the road, or he wants to finish it. All protestations made by Dr. MacLean about this problem must be viewed in the light of past experience. The present Premier, as Finance Minister and as a director of the P.G.E., in the course of the last election campaign had also something to say about the Government's policy respecting the railway. He was speaking at Prince George on June 4, 1924, and outlined the course of the Government as follows:

"The policy of the Government is to continue the P.G.E. to Prince George without delay. The message of the Government to the people was that as soon as it was returned to power a start would be made upon this work. It will, therefore, turn upon what the result of the voting is on June 20 as to what will be done on the railway. If after June 20 it is found that the present Government has been sustained, one of its first actions will be along the line of completing the P.G.E. from Quesnel to Prince George. If the people of the Fort George riding wish to see the P.G.E. built into Prince George and ultimately extended into the Peace River, they should express themselves when they come to mark their ballots on June 20."

The foregoing was an unequivocal promise to the people of Prince George. It was made by the Finance Minister, now the Premier of the Province. Four years have elapsed during which not a mile of the P.G.E. has been constructed towards Prince George. The promise was made that one of the first actions of the Government after June 20, 1924, would be to complete the P.G.E. Dr. MacLean must be content to be judged by his method of redeeming his pre-ciection promises, and on the basis of that judgment grave doubt must exist about his present policy affecting the P.G.E. In the making of pre-election promises the present Government has always been prolific. It has been immorally negligent in implementing them. Dr. MacLean, unfortunately for himself, is a part of the Political Machine which dictates policies in British Columbia. The return of the Government to power means endorsement by the people of the Machine, and, therefore, as we have shown, does not mean that British Columbia's major problem—the P.G.E.—will be brought any nearer to solution, or that any pre-election pledges will be fulfilled.

The Calgary Daily Herald says: "Investigation proves that on a racial computation the population of Calgary is more British than that of any other Western city. That is on honor carrying with it important responsibilities." We are inclined to think that Victoria could disprove Calgary's contention and that the honor belongs to this city in proportion to population. To determine the fact, however, it would be necessary to know first what is the definition of British and to have more definite knowledge of the racial distribution of population in the Albertan city.

Victoria has often enough had cause to complain of being overlooked in the British press, or confused with Vancouver. There are compensations for everything. In a letter to The London Times dealing with the noise nuisance, Mr. Henry J. Spooner says: "The fact is that complaints are coming to hand, not alone from the big cities of the world, including Calcutta, Capetown, Shanghai and Victoria, B.C., but also from countless country places near traffic routes."

The Toronto Mail and Empire says that it would like to know more about the "deal" which Premier MacLean of British Columbia claims to have made with the Dominion Government to take over the Pacific Great Eastern Railway. The desire of the Toronto newspaper is shared by the people of this province.

The Weather

Meteorological Office, Victoria, B.C., at 8 p.m., June 22, 1928.

TEMPERATURES

	Rain	Min.	Max.
Victoria	--	51	63
Vancouver	--	54	74
Kamloops	--	62	82
Barkerville	--	--	72
Estevan Point	--	52	60
Prince Rupert	--	48	62
Dawson	--	44	--
Seattle	--	54	68
Portland	--	56	80
San Francisco	--	50	68
Spokane	--	54	84
Los Angeles	--	56	76
Penticton	--	53	88
Vernon	--	61	79
Grand Forks	.01	50	84
Nelson	.01	52	75
Cranbrook	.30	46	76
Calgary	.14	44	64
Edmonton	.01	42	66
Swift Current	.30	48	56
Prince Albert	Trace	46	66
Qu'Appelle	--	42	60
Winnipeg	.01	52	70

FORECASTS

Victoria and Vicinity—Light to moderate winds; partly cloudy and warmer.

Vancouver and Vicinity—Light to moderate winds; partly cloudy and warmer.

FRIDAY

Maximum	63
Minimum	51
Average	57
Minimum on the grass	49

Bright sunshine (Thursday), 13 hours 48 minutes.
General state of the weather, clear.

5 P.M. WEATHER REPORTS

Victoria—Barometer, 30.06; wind, S.W., 4 miles; clear.

Vancouver—Barometer, 30.00; wind, S.W., 4 miles; clear.

Kamloops—Barometer, 29.74; calm; fair.

Barkerville—Barometer, 29.92; calm; fair.

Prince Rupert—Barometer, 30.20; wind, S.W., 6 miles; clear.

Estevan Point—Barometer, 30.10; wind, N.W., 6 miles; clear.

Tatoosh—Barometer, 30.08; wind, S., 4 miles; cloudy.

Portland—Barometer, 29.96; wind, N.W., 4 miles; clear.

Seattle—Barometer, 30.02; wind, N.W., 4 miles; clear.

San Francisco—Barometer, 29.88; wind, W., 22 miles; clear.

AN APT RETORT

When the Chancellor of the Exchequer, Winston Churchill, was leaving the House of Commons after having made his speech withdrawing his proposed duty on kerosene, he met a man from the press gallery. Jovially, he asked what the Parliamentary correspondents thought of his speech. The newspaper man said he feared that the Chancellor would not like a truthful reply. But Mr. Churchill insisted, and finally got this, "Well, the common remark was that you stood on your head because you had not a leg to stand on."

This recalls the retort which Disraeli made to a heckler in the early days of his struggling for a seat in Parliament. Rival candidates had issued their election addresses and the questioner wanted to know why the young Disraeli had not stated the platform on which he had chosen to stand. Proudly, if somewhat indiscreetly, as the result of the polling showed, Disraeli rejoined, "I stand on my head."—New York Times.

GREEN PLACES

"I know green places girt with Spring
Beyond the brown horizon's way,
And there the dim, blue mountains sing
The legends of an older day.

"There may the lonely wanderer lie
At peace beneath a mellow sun,
And watch across the gleaming sky
The golden hours break and run—

"Like elfin children fair and fleet
(Who come lest idle fancies die)
On restless, white, unwearied feet
To fill his heart with fantasy."

—A. G. Prys-Jones, in the Welsh Outlook.

A WOMAN'S PHILOSOPHY OF LIFE

To guard my doors—yet welcome all who come;
Stick to my job—not poach on other people's;
Forget my self and soul—be priest of home.
Since roads to heaven climb stairs as well as steeples.
To live my life—and leave my children theirs,
Exacting nought that is not freely given;
To laugh at life—not think that preference shares
In gloom on earth can earn me joy in heaven.

—Jocelyn C. Lea.

Adversity is a severe instructor, set over us by One who knows us better than we do ourselves, as He loves us better too. He that wrestles with us strengthens our nerves and sharpens our skill. Our antagonist is our helper. This conflict with difficulty, makes us acquainted with our object, and compels us to consider it in all its relations. It will not suffer us to be superficial.—Edmund Burke.

If a book comes from the heart it will contrive to reach other hearts. All art and authorcraft are of small account to that.—Thomas Carlyle.

Note and Comment

By R. B. D.

Immediately our mind is assured upon one point, some one says something that creates misgivings in the same mind upon another point. We have before us a letter from a correspondent telling us that the prophets and inscription readers who predict the end of the world at an immediate or no distant date are false teachers and blind leaders of the blind. Our correspondent tells us that the world will not come to an end before the year of Our Lord 2,000. He is sure of that, for he has read a book telling all about it and about the manner in which the world will come to an end.

* * *

After reading the letter and feeling comforted in mind, we pick up a newspaper and read something that is very distressing to the mind. The distressing thing we read was not an impertinent question as to what we did in the Great War. It was a distressing picture of what was sure to happen in the next war. The distressing picture was that of a great city without a single living inhabitant. The millions of inhabitants of that great city had gone to sleep in the night and "awakened in the morning all dead corpses."

* * *

After our blood had been curdled and our flesh had crept while contemplating that gruesome picture, we turned to another part of the paper and read about something else that was sure to happen in the next Great War. That something was about a great city that during the night had been blown to smithereens by bombs dropped out of the air by flying machines. The big buildings had been destroyed and the people who lived in them or did business in them had been utterly destroyed. Therefore what is the use of trying to heed the injunction to "think in terms of peace" when we are constantly confronted with pictures which proclaim the fact that "there shall be no peace"?

* * *

The first gruesome picture was doubtless suggested by something that happened in Hamburg, a city in Germany, a few weeks ago, when a tank used for the purpose of storing a highly poisonous gas was accidentally punctured and a number of peacefully inclined German people were killed by inhaling the fumes. That accident was accepted as an indication that Germany was still contemplating war and would make war as soon as the circumstance seemed propitious.

* * *

It is hard to say what thoughts may be in the minds of the German people, but the thought that will arise in the minds of other people is that if the Germans are manufacturing and storing phosgene gas for the purpose of using it in any war they may be contemplating, they are manufacturing and storing a very dangerous weapon which may be turned against themselves in any war.

* * *

For if the Germans are still thinking in terms of war and manufacturing and storing weapons they intend using in the war they are thinking in terms of, be sure that the other nations of the world are not all thinking in terms of peace, notwithstanding the League of Nations, peace pacts and arbitration treaties. If the Germans are preparing offensive measures, other nations are taking defensive measures. If the German landscape is dotted with tanks filled with poisonous gases, the air which surrounds other nations is filled with flying machines manned by expert navigators and gunners who do not always miss their marks. It would therefore be a comparatively easy matter to puncture at least some of the German poisonous gas tanks and release a destructive flood upon the German people.

* * *

We have looked at the two dreadful pictures because they were drawn to our attention and we were asked to look at them; and we do not believe they are true pictures but merely figments of a too vivid imagination. For we believe the Germans have not only turned their backs upon the Hohenzollerns, but that they have turned their backs upon the Hohenzollern policies of conquest and world domination. We not only believe that the Germans are sincerely desirous of permanent peace, but that all the rest of the world is sincerely desirous of permanent peace.

* * *

We, of course, do not know what is at the back of the German mind in regard to those mysterious gas tanks and their poisonous contents. Nor do we know the ultimate uses to which airplanes will be applied. Flying machines are modern institutions which may be applied to either the destructive art of war or to the peaceful fruits of industry. At the present time they are being applied to purposes of daring and enterprise and to the development of swift avenues of communication between the nations of the world. The future is "in the lap of the gods." All we can do is display faith in the benevolent intentions of humanity and put our trust in Providence. Our little world is proceeding peacefully upon its ordered course. Everything will be for the best if the people of our little world will but follow this worthy example.

Letters to the Editor

No letter to the Editor will be inserted except over the proper signature and address of the writer. This rule admits of no exceptions.

CREMATION

Sir,—In a letter appearing in your columns this morning over the signature of a prominent divine of one of this city's churches, the writer of that letter refers to cremation of the human body as not only a "detestable abuse," but as pagan, un-Christian and anti-Christian.

He further states that the sacraments of the dying and the rites of his church are to be denied to those who leave orders for the burning of their bodies.

I would like to ask the author of that letter by what authority his or any church assumes the right to characterize cremation of the body as a "detestable abuse," and why anyone should be regarded as un-Christian and anti-Christian because he desires that after death his body should be disposed of in a clean, healthy and wholesome manner.

Your correspondent apparently overlooks the fact that many of the rites and rituals practiced daily by his church are just as pagan in their origin, if not more so, than the practice of cremation. Would he, on that account, also characterize those rites and rituals as "detestable abuses," un-Christian and anti-Christian?

May I also remind him that there was a period in the history of his church when it gave its full sanction and approval to the cremation of the human body. With this distinction, however, that during the Inquisition those who were unfortunate enough to disagree with the church in matters of material or spiritual doctrine were chained to the stake and burnt alive.

Presumably, therefore, provided cremation took place before instead of after death, and at the instigation of the church, it was not then regarded as a "detestable abuse, un-Christian or anti-Christian.

H. A. BOWDEN.

119 Moss Street, Victoria, B.C., June 21, 1928.

ESQUIMALT POLITICS

Sir,—Mrs. Mary Ellen Smith, who is contesting the Esquimalt seat in the interests of the Liberal party, is reported as telling the enlightened voters of that constituency that she is returning to her old love, or words to that effect. It would be interesting to know when, in times past, she was in love with Esquimalt, or Esquimalt in love with her. I have lived in the constituency for more than twenty-five years, and certainly nothing of the sort has happened in my recollection. It is true that some fifteen or twenty years ago, Mrs. Smith's husband represented, in the Federal House, the constituency of Nanaimo, which includes Esquimalt; but as he received the majority of his votes from the northern end of the riding, I don't suppose either he or his wife ever gave Esquimalt much thought.

It is worthy of notice that when Mr. Smith completed his term at Ottawa, he did not return to Nanaimo for re-election, but stopped off in Vancouver, and stayed there. And it was whispered around that he would not be very welcome in his old home town. Since that time he represented Vancouver in the Provincial House, and on his death, Mrs. Smith took his place. Apparently, the new love has grown cold and turned a deaf ear to the lady's blandishments, so she is hunting a new lover.

If such is the case, what is the matter with the real old love, Nanaimo? A little bird told me that she made advances in that direction and was received with a cold stare of disdain, so she came south and met with better luck in Esquimalt, where the Liberal praty was at its wits end to find a candidate who would make any kind of a showing against Mr. Pooley. But even in Esquimalt the voters do not remember anything about old love, because there never was any, so she is trying to fill them up with a lot of stories about how she is the author of all the legislation that has been enacted for the benefit of mothers and children, when, as a matter of fact, all the social legislation that has been enacted was originated by the Conservative party when it was in power, and carried on by the Liberals when they took the reins of office.

The lady has worked hard and successfully for one mother and child, namely, Mr. Smith and her son. So her energies have not been entirely wasted.

In fact, Mrs. Smith's motto throughout her public life has been "The greatest good for the greatest number," and the greatest number is No. 1. It would be well for the voters of Esquimalt to remember this fact.

E. E. BILLINGHURST.

Sayward Building, Victoria, B.C., June 22, 1928.

The Rhyming Optimist

By Aline Michaelis

THE UPWARD TRAIL

My feet are set on an upward trail
Among the mountain passes,
Though here the ranks of the pine trees fail
And few are the flowers and grasses.

No shelter here from the piercing wind
As out of the east it rushes;
I leave the sheep-folds far behind,
Far below the songs of the thrushes.

It is lonely land on this upward trail,
Too few brave such barren places,
For men turn away to a friendly hail,
To well-loved fields and faces.

But here the air is pure and sweet,
While the vision I gain is clearer;
Though the road is rough beneath my feet,
The stars of heaven are nearer.

DR. JOHN A. McIVOR TO RUN IN BURNABY

VANCOUVER, June 22.—After a close fight, in which only five votes divided three nominees on the first ballot, Dr. John A. McIvor was greeted by Burnaby Liberals as their candidate in the coming election at the convention of that party last evening.

MR. BUTCHART IS FREEMAN OF VICTORIA

Continued from Page 3

A. D. Crease, W. H. Mearns, T. J. Goodlake, T. Ashe, C. F. L. Money, H. Pattison, A. Heald, A. Lockley, T. Hadfield, C. H. Smith, S. A. Pomeroy, W. J. Cox, Reeve J. Elrick, Mr. M. F. Hunter (city clerk), Mr. A. Taylor (assistant city clerk), Mr. H. S. Pringle (city solicitor), Mr. F. M. Preston (city engineer), Mr. D. A. Macdonald (city comptroller), Mr. E. C. Smith (city treasurer), Mr. J. Fry (chief of police), Mr. V. Stewart (chief of fire department), Mr. A. M. D. Fairbairn (secretary to His Honor the Lieutenant-Governor), Rev. W. J. Sipprell, Mr. G. A. Bucklin (American Consul) and Mrs. Bucklin, Captain Owens (U.S.S. Pennsylvania) and Mrs. Owens, Paymaster Lieutenant-Commander King, R.C.N., Lieutenant-Commander Pressy, R.C.N. (Navy Yard), Lieutenant K. F. Adams, R.C.N. (H.M.S. Vancouver), Mr. B. C. Nicholas, Commander P. W. Nelles (Senior Naval Officer), Brigadier-General A. G. L. McNaughton, C.M.G., D.S.O., Lieutenant-Colonel G. R. Pearkes, V.C., D.S.O., M.C., Lieutenant-Colonel, F. Gilman, D.S.O., Major K. Stuart, D.S.O., M.C., Commander Agnew (H.M.S. Vancouver), Mrs. J. C. Pendray, Mrs. W. J. Pendray, Mr. C. P. W. Schwengers, Mr. Gordon Farrell (president B.C. Telephone Company), Mr. A. H. Houstoun (president McLennan, McFeeley & Prior, Ltd.), Mrs. P. R. Brown, Mrs. A. R. Wolfenden, Mrs. James Adam, Mrs. William Marchant, Mrs. A. E. Todd, Mr. and Mrs. H. J. Pendray, Mr. R. H. B. Ker, Mr. R. W. Mayhew, Mr. C. P. Hill, Mrs. T. L. Swan, Mr. and Mrs. T. I. Worthington (Los Angeles), Mr. A. F. Griffiths, Mrs. F. M. Preston, Mr. D. Leeming (president Publicity Bureau), Mr. P. B. Fowler (president Chamber of Commerce), Mr. John Hosie (Provincial Librarian), Mr. W. E. Staneland (police commissioner), Mr. William White (police commissioner), Bishop Schofield, Bishop O'Donnell, Mrs. A. McDermott (St. Joseph's Hospital), Mrs. J. H. Gillespie (Municipal Chapter, I.O.D.E.), Miss Mabel A. Cameron (Kumtuks), Mr. W. H. Kinsman (Chief Factor, Native Sons of B.C.), Mr. H. Anscomb (Rotary Club), Mr. H. C. Holmes (Real Estate Board), Mrs. P. McNaughton (Women's Canadian Club), Mr. F. E. Winslow (Knights of the Round Table), Colonel J. C. Harris (5th Regiment), Major M. Kirkpatrick-Crockett, Captain W. A. R. Hadley (O.C.M.G. Company), Rev. Montague Bruce (president Saanich Board of Trade), Rev. Robert Connell (chairman of Library Board), Mayor L. D. Taylor (Vancouver), Mrs. E. S. Woodward, Mrs. R. A. C. Dewar, Miss E. Clearihue, and the president of the Sidney Board of Trade.

Regimental Orders

5TH (B.C.) COAST BRIGADE, C.A.

Orders by Lieutenant-Colonel J. C. Harris, V.D., commanding. Fort Macauley, June 23, 1928.

Annual Inspection by D.O.C.—Annual inspection by D.O.C. will take place at Camp Macauley on Sunday, June 24, at 10 a.m.

Muster parade of the 55th and 56th Heavy Batteries and 2nd A. A. Section will also be held on that day, and all men whose names appear on the payroll must attend in order to sign the pay sheets.

P. T. STERN (Major).
Adjt., 5th (B.C.) Coast Bde., C.A.

Battalion Orders, Part 1, by Lieutenant-Colonel D. B. Martyn, D.S.O., M.C., commanding 1st Battalion (16th C.E.F.) the Canadian Scottish Regiment, Victoria, B.C., June 21, 1928.

PARADES

Equipment and Organization—Under company arrangement, all ranks of the battalion are warned for parade Monday, June 25. Equipment will be issued and fitted and a lecture given by company commanders on camp routine. Headquarters, Nos. 1, 2 and 4 Companies will parade at 7:30 o'clock. No. 3 Company will commence their parade at 7 o'clock.

ANNUAL REGIMENTAL CAMP

(a) All ranks of the battalion will parade at the Drill Hall, Bay Street, on Friday, June 29, at 7:15 p.m., to march off at 7:30 p.m. to camp at Macauley Point.

Dress, marching order. Note—Khaki hosetops and puttees will be issued in camp for field manoeuvres. Pipe Band, green doublets. Brass Band, red doublets.

(b) The following articles will be brought to camp: In the pack, greatcoat, white shell, bathing suit. In the haversack, hair brush, comb, towel (face), towel (bath), soap, tooth brush, tooth paste, razor, shaving brush, shaving soap.

(c) Officers commanding companies will render to the adjutant by 9 a.m., July 1, complete nominal rolls of the units present in camp.

TRAINING

The folowing syllabus of training will be carried out at the annual camp:

June 30—9:30, witness demonstration of platoon P.P.C.L.I. battle formation at Work Point Barracks; 10:15, ceremonial dril under brigade commander; 13:30 to 16:15, tatical exercise, Advanced Guard "A" and "B" Companies; 14:40 to 17:15, tactical exercises, Advanced Guard, "C" and "D" Companies; 13:30, tactical exercise without troops for supernumery officers; 20:30, witness battle practice, 5th B.C. Coast Brigade.

July 1—9:30, church parade at Macauley; 11:00, ceremonial parade at Work Point, march past and review at Work Point; 14:30, sports at Work Point, tactical exercise without troops for officers of composite battalion, Lewis gun competition for Colonel Tobin's special prize at Heals Camp; 20:00, Infantry Association meeting (Macauley); 21:00, lecture by D.O.C., illustrated by film of six wheel lorries.

July 2—8:00 to 12:30, Tactical exercise with troops.

COMPOSITION

Composition "A" Battalion, 23rd Infantry Brigade Commanding, Lieutenant-Colonel A. D. Wilson, D.S.O.; second in command, Lieutenant-Colonel E. H. Cope, H.Q. Wing, adjutant, scout officer, assistant adjutant, signaling officer, M.G. Platoon, No. 1 Company 11th M.G. Bn. C.M.G.C. "A" Company, S.H. of C. "B" Company, Vancouver Rgt. and I.F. of C. "C" Company, 1st B.C. Regiment. "D" Company, Canadian Scottish Regiment.

D. R. SARGENT.
Major and A-Adjutant, 1st Battalion (16th C.E.F.) the Canadian Scottish Regiment.

NOTICE

The annual meeting of the B.C.R.A. will take place at Heals Rifle Range, July 4 to 7, inclusive. Programme and entry forms may be had at the range. All members of the regiment wishing to take part are asked to get in touch with Lieutenant Fyvie.

Open Headquarters

The Conservative women's campaign headquarters are now open at 739 Yates Street, daily from 10 a.m. to 9:30 p.m. Information may be had by telephoning 2730.

To be born a gentleman is an accident, but to die one is an achievement.

FIFTY YEARS AGO TODAY

(From The Daily British Colonist of June 23, 1878)

Baseball—The Alki Baseball Club of Olympia, which will play the Amity Club of Victoria, on July 4 at Olympia, is composed of the following named members: J. Wilson, J. Warren, F. Teen, D. Snow, Geo Rudge, M. G. Royal, Sam L. Crawford. Mr Silas C. Love, of Fort Gamble, who, by the way, is a very popular and accommodating young man, always ready to give the boys a lift, has consented to act in the capacity of umpire, and Mr. H. H. Lewis, of La Conner, will score for the Alkis.

Lord Dufferin's Successor—It was rumored in London, on the 13th inst., that the Duke of Connaught would succeed Lord Dufferin as Governor-General of Canada. But our exclusive dispatch of Wednesday mentioned that Lord Dufferin had consented to remain in Canada another year.

Aquatic—Mr. William Scotford has accepted Mr. Samuel M. Percival's challenge for a single scull race at Olympia on the 4th July next, and will leave here on Wednesday next with his boat. The stakes will be decided on at Olympia.

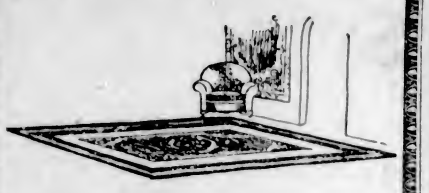

New Rug Patterns Are Interesting

It is many years since this store presented such a large display of new rug patterns. The selection comprises Wilton and Axminster rugs of fine quality, in patterns which have never before been shown in Victoria. Truly a remarkable opportunity for those who have furnishing problems to solve.

WEILER'S
Complete House Furnishers
Government Street Established 1862

TO USE B.C. SHINGLES

VANCOUVER, June 14.—A campaign to support "made in British Columbia goods" was voiced by the City Council, Monday, when it decided that nothing but British Columbia shingles should be used in roofing two fire halls.

B. C. Neverot Stained Shingles
A Fifty-Year Roof
The Moore-Whittington Lumber Co., Ltd., Victoria, B.C.

Persian Cream
A liquid cream especially prepared to soften the roughest skin and keep it in good condition. It contains nothing greasy or sticky, removes tan and freckles and relieves sunburn instantly.
An Ideal Toilet Requisite
35c a Bottle
THE OWL DRUG CO., LTD.
Campbell Building, Fort and Douglas — Prescription Specialists — W. H. Bland, Mgr. Phone 135

FOOT SPECIALIST
For the Benefit of Nanaimo Clients, A. H. Hundleby (Orthopedist) Will Be at HOTEL WINDSOR, NANAIMO, MONDAY, JUNE 25
Interviews 1 to 8 P.M.
Free Examination—B.C. Foot Hospital—745 Yates Street—Phone 597

I-ON-A-CO
All Over — Two Nations
AUTHORIZED I-ON-A-CO CLINIC

There Is No Waste of Time or Inconvenience About Using the Original Wilshire I-ON-A-CO Belt

Just make yourself comfortable and put the belt around your waist and push the switch. There is no need to remove any clothing. The results will surprise you. Ask anyone who owns an I-on-a-co.

Note the Number—504 Sayward Building
Office Hours: 12 Noon to 6 P.M., Week Days Only
Telephone 2362 H. A. Goward, Sales Manager

Wilshire's I-ON-A-CO

ESTABLISHED 1885

Ladies' Shoe Specials $2.95

VALUES UP TO TEN DOLLARS

View Centre Window

Maynard's Shoe Store

649 Yates St. Phone 1232

WHERE MOST PEOPLE TRADE

A Talk on Pianos

Those who buy a piano ought to pay as much attention to the record—and reputation—of a piano as to the piano itself.

MASON & RISCH

Since 1877
Canada's Leading Piano.
Grand Styles, $1,000 Up;
Upright Styles, $475 Up
Terms of Payment From $10 Monthly

DAVIS & KING, LTD.

Exclusive Factory Agents
719-721 Fort St. Next to Cornwell's Phone 711

FOR TIRED SLEEPLESS NERVES USE Dr. Chase's Nerve Food

City Police Court

Tomikichi Mihara, a Japanese, was arraigned before Magistrate George Jay, in the city police court, to face a charge of making false declarations to an immigration officer. The accused reserved plea, and desired to obtain the services of a lawyer. The case was adjourned until this morning.

Henry Seale was convicted on a charge of driving his automobile to the common danger on Douglas Street on June 9, and was fined $20. The defendant pleaded not guilty. The penalty was paid under protest.

Facing a charge of vagrancy, Hazel Branson, of Bellingham, was remanded until today, and released on her own recognizance. The accused was arrested by Constables Ireland and Varney on Thursday night.

Son Succeeds Chang Tso-Lin In Manchuria

MUKDEN, Manchuria, June 22.—Chang Hsueh-Liang, son of Marshal Chang Tso-Lin, has been appointed Governor of Manchuria in succession to his father, whose death occurred from wounds inflicted by a bomb when the dictator was in flight from Peking.

In outlining his political programme, Chang said that his guiding principle would be to achieve and maintain peace. His father's fortune of about $10,000,000, would be devoted to the advancement of education in Manchuria.

Chang added that he had proposed negotiations with Japan with the object of reaching an amicable settlement on outstanding questions.

PALESTINE ARABS WANT PARLIAMENT

JERUSALEM, June 22.—The Arab congress which concluded its sessions here last night, renewed its demand for a Palestine Parliament.

Two hundred and ten delegates, including forty-two Christian Arabs, participated in the session which decided to send two cables to the British Colonial Office, the High Commissioner, Lord Plumer, the League of Nations, and to the leading newspapers of England.

The first cable states that Palestine is suffering greatly since the British occupation because it has no parliamentary representation. As there should be no taxation without representation, the congress demands that Palestine be given a parliamentary government.

In the second cable, the delegates protest against the statement made to the permanent mandates commission of the League of Nations last week by Colonel George Symes, that the position in Palestine is improving and that the country is developing toward self-government.

Makes Sandwiches Flavourful

Popular hostesses find that Colman's Mustard gives a marvellous zip to the flavour of minced meat, cold meat, fish, cheese, egg, salad and other sandwiches. Try adding a dash of Colman's to your own sandwiches and see how it develops their tastiness.

Hot Cheese Dreams

¼ lb. Canadian cheese or 1½ cups grated; 1 tablespoon melted butter; ½ cup milk; ¼ teaspoon Colman's Mustard; ½ teaspoon paprika; 1 teaspoon salt; 1 egg. Mix into a smooth paste. Spread between slices of bread. Fry the sandwich in butter until nicely browned on both sides. This filling may be prepared and kept indefinitely.

Write for FREE recipe book on pickles, salads, salad dressing, sandwich fillings, etc.

COLMAN-KEEN (Canada) Limited
1062 AMHERST STREET - MONTREAL

COLMAN'S MUSTARD
Aids Digestion 854

Today's Price, $6,500

Yesterday's Price, $6,750

Owner Sacrifices His New Stucco Bungalow, nestled amongst the oaks. Exceptionally well constructed throughout; hardwood floors, combined sun and dining-room with magnificent outlook, open fireplace constructed of granite by expert mason, kitchen well appointed with breakfast nook and labor-saving devices, three large bedrooms and one small den which could be used as extra bedroom if desired; full-size cement basement with central heating; the whole house conveniently wired for light and power; roofed with Pabco roofing of pleasing design. Extra large lot. Reasonable terms.

Stucco Bungalow—Four rooms and sunroom, 3-piece bath, fireplace, Dutch kitchen, etc. A bargain at $2,250

Waterfrontage—Ten-Mile Point; magnificent view. About 1½ acres, private beach, accessible at all times. Fine orchard, small fruits, vegetable garden, etc. Eight-room residence, large sleeping porch. Between 300 and 400 chickens and other stock go with property. Price and terms at office.

Cosy Four-Room Bungalow, full plumbing. High full cement basement. Half-acre choice land; 1½-mile circle. A gift at the price of $1,600

Professional Man's Home—Seven-Room Bungalow. HOT WATER HEATED; close to Oak Bay Junction. Built under the supervision of one of our leading architects. Two beautiful lots; one would make a fine tennis court. Property cost owner $7,500. It's on the market at, price $4,250

Andrews Realty

Insurance and Financial Agent
7th Floor, B.C. Loan Bldg. Phone 2736

SIX LIBERALS ARE SELECTED IN VANCOUVER

Messrs. Donaghy, Almond, Hogg, Thompson and Stirling and Mrs. Paul Smith Are Chosen

PREMIER MacLEAN DELIVERS ADDRESS

VANCOUVER, June 22.—Vancouver Liberals selected their candidates at convention here last night. They are Hon. Dugald Donaghy, Alderman H. E. Almond, J. Pitcairn Hogg, Fred W. Sterling, Nichol Thompson and Mrs. Paul Smith.

A. L. Teetzel, who presided, withdrew, leaving nine candidates for the six nominations. Mrs. Laura McKay, Dr. Neil McDougal and Angelo Branca were the defeated candidates.

A resolution praising the work done for the party by Hon. Mrs. Mary Ellen Smith was introduced by J. G. Turgeon and carried unanimously.

Among those on the platform were: Hon. J. D. MacLean, Premier; Hon. Dugald Donaghy, Minister of Finance; Hon Ian Mackenzie, Provincial Secretary, candidate for North Vancouver; Mayor A. Wells Gray, candidate for New Westminster; R. H. Carson, candidate for Richmond-Point Grey; Brigadier-General Duff Stewart, Wilfrid Hanbury, J. N. Ellis, K.C., J. E. W. Thompson, E. Knowlton, J. A. Johnson, George E. Housser, George McQuaig, C. G. Pennock, J. G. Turgeon and Major S. F. M. Moodie, Liberal organizer.

The Premier was the chief speaker of the evening.

PREMIER'S SPEECH

Declaring that Hon. Dr. S. F. Tolmie's manifesto was largely a garbled copy of the policies already in effect by the present Government, Premier J. D. MacLean, addressing the Vancouver Liberal nominating convention here last night, summed up Dr. Tolmie's position in these words:

"In effect the Conservative leader says the present Government has done well and he has nothing better to offer, but his party would like to get on the treasury benches because they had not been there for a great many years."

Premier MacLean criticized the Tolmie manifesto as representing only the Conservative leader's personal opinion. It was not based on or consistent with the platform drawn up at the Conservative convention in Kamloops, which alone had the right to make the party's policy, he said. It was vague and general in character and it did not pledge the Conservatives to carry anything into effect.

In British Columbia Court of Appeal

Mid-Lake Lumber Co., et al vs. Canadian Pacific Railway Company: The court, after consideration of the points reserved, decided to hear argument on the whole case, and set it down to proceed on Wednesday morning.

Mr. Justice Martin, before proceeding with the following appeal, intervened to deny certain remarks attributed to him, wherein it was made to appear that His Lordship had cast reflections on the learned judge in the court below. His Lordship said:

"Before we proceed with the argument, there is a remark I wish to make, and that is that I noticed with much concern and pain, last night in the evening paper, The Times, a statement made that I had criticized the action of the learned judge from herein, and had 'declared his action most peculiar.' It is most unfortunate that a statement of that kind should appear in the public press, because it is a gross injustice to the learned judge and such an expression never passed my lips, and I trust that the paper which unwittingly made that unjust reflection upon him (and improprietly) without any foundation whatsoever, will see that it is publicly put right.

"I make this observation in pursuance of the same course that this court adopted in the Boak case, when Mr. Justice Murphy was publicly misrepresented, wherein we said (35 B.C., at page 272), that it was 'greatly to be deplored that the learned judge was misrepresented in so important a matter. There is nothing in this case that is beyond ordinary legal criticism of the learned judge's reasons in order that justice may be done. It is, of course, the duty of appellant's counsel critically and respectfully to review the reasons of the judge below, and it is our duty likewise to criticize, in the legal sense, these reasons, that is what we are here for, and we do that in the legal interpretation of the word, "criticize," which has its forensic meaning, known to all lawyers, and is well set out in the highest authority of our language, the Oxford Dictionary, viz.:

"To discourse critically, to pass judgment upon, in respect of faults or merits.'

"I put this forward to emphasize the desirability of seeing that a popular gloss of interpretation is not put upon a forensic expression, whereby much mischief may easily be created.

"I feel it is due to the learned judge to make publicly these remarks in view of the pain which must have been caused by such a public misstatement; it caused me much pain, even more than it doubtless did him."

JUDGE McDONALD GRANTS DIVORCE

In the Supreme Court here yesterday, Mr. Justice D. A. McDonald granted Peter Malleck, of Victoria, a decree absolute of divorce from Louise Malleck, of Duncan. The couple were married at Nanaimo on August 8, 1927. Mr. E. H. M. Foot was counsel for the petitioner, Peter Malleck, in the undefended action.

Chamber Endorses Honor Conferred On Mr. Butchart

THE meeting of the directors of the Chamber of Commerce yesterday at noon was attended by a rather meagre number of the directors owing to the fact that the ceremony in connection with the granting of the Freedom of the City of Victoria to Mr. R. P. Butchart and the presentation to Mrs. Butchart was attended by many of the members of the directorate.

Before the meeting of the Chamber directors closed a resolution was passed, on motion of Mr. W. T. Straith and Mr. John L. Beckwith, expressing appreciation of what Mr. and Mrs. Butchart had done for the city and the wonderful spirit shown by them in throwing their grounds open at all times to the public. At the same time the action of the City Council was endorsed by the Chamber in the course taken in recognition of the service of Mr. and Mrs. Butchart.

LOGGING LINE IS BEING BUILT

Will Be Constructed to Give Access to Timber Block 75, South of Cowichan Lake

To take care of the extension of its logging operations into block 75, headwaters of the Gordon River, south of Cowichan Lake, the McDonald-Murphy Logging Company is building several miles of logging railway.

A camp has been established in the new location, until the permanent one is ready. A steam shovel has been moved into the field of operations.

This timber lot, No. 75, is estimated to contain from 600,000,000 to 700,000,000 board feet of timber. It is regarded as one of the best stands on the Island.

Obituary

SMITH—The remains of Alfred Smith were laid to rest yesterday afternoon in Ross Bay Cemetery, the funeral taking place from Hayward's B.C. Funeral Chapel to Christ Church Cathedral, where service was conducted by the Very Rev. Dean Quainton. The hymns sung were "Peace, Perfect Peace" and "Abide With Me." A large attendance of friends were present, the Masonic Order attending in a body. The Masonic service at the grave side was conducted by Bro. E. A. Robbins, Worshipful Master of Henderson Lodge, No. 84, A.F. & A.M., assisted by Worshipful Bro. P. James, acting chaplain. Numerous beautiful floral designs covered the casket and hearse, which conveyed the sympathy of his many friends. The following acted as pallbearers: Messrs. Bro. R. Angus, P.M., Bro. R. R. Taylor, P.M., Bro. J. McL. McIntosh, P.M., Bro. D. C. McLaren, P.M., Bro. A. W. Trevett, and Bro. E. L. Byng, all members of the Masonic Order.

CASANAVE — The remains of Alexis Casanave are reposing at Hayward's B.C. Funeral Chapel, from where the funeral will take place on Monday morning at 8:45 o'clock, proceeding to Our Lady of Lourdes Church, where service will take place at 9 o'clock. Interment will be made in the family plot in Ross Bay Cemetery.

FINCH—There passed away on Thursday, at Sidney, B.C., Mrs. Emily Josephine Finch, aged forty-four years, wife of Mr. F. C. Finch. She is mourned by her husband and one daughter, eight years old. The funeral will take place on Sunday afternoon at 2:15 o'clock from McCall Bros.' Funeral Home. Interment will be made at Patricia Bay Cemetery.

CULLEN—The death took place suddenly in Oakland on June 19 of Mr. Richard John Cullen, for many years a resident at 2092 Byron Street, Oak Bay, and for nine years building superintendent of the Y.M.C.A. Building, serving under three secretaries, Mr. A. J. Brace, Mr. Thomason and Mr. Fred Witham. For the last ten years he had made his home with his daughter, Mrs. Margaret Trevatt, of 4430 Walnut Avenue, Oakland, Cal. In addition to his daughter he leaves to mourn his loss his widow, a son, Mr. Stephen Cullen, of the Island of St. Helena, and a grandson, Mr. Trevor Cullen, of Capetown, South Africa.

CRACKNELL — Funeral service was held at the Thomson Funeral Home, 1625 Quadra Street, yesterday afternoon at 3:30 o'clock, for the late Willma Frances Cracknell, who passed away at the Royal Jubilee Hospital Monday evening. Major Jaynes, of the Salvation Army, conducted the service, during which the hymns sung were "Jesus Loves Me, This I Know" and "Jesus Bids Us Shine." Mrs. Shingles sang the solo, "Looking This Way." Mr. Lawton Partington presided at the organ. There were many friends present, and beautiful floral tributes covered the casket and hearse. Four girl friends acted as pallbearers, the Misses Betty Barlow, Luellie Mitchell, Marjorie Ratcliffe and Dorothy Haggart. The remains were laid to rest in the Royal Oak Burial Park.

STURGESS—There passed away yesterday morning, at the residence, Sinclair Road, Cadboro Bay, Mr. Laxton Sturgess, aged fifty-six years, a native of England and a resident of this city for the past twenty years, but formerly of Winnipeg. He is survived by his widow and two sons, Thomas and George; two daughters, Marguerite and Ethel; one brother and four sisters in England and one sister in this city. The remains are at the Thomson Funeral Home, 1625 Quadra Street, pending further arrangements, which will be announced later.

Don't go off Your Food

Go on and Enjoy it with

HP

The Sauce of Healthy Appetite!

Arterial Highways Are Being Marked; New Rule Will Be Enforced Soon

City police will be busy during the next few days marking out intersections on the seven arterial highways that have been provided for in the new traffic by-law that is now in force.

Yellow sign posts instructing motorists to stop on secondary roads, before crossing or entering into an arterial highway, are being established in a prominent position near the intersections. Across the secondary road, where it comes to an arterial highway, a wide yellow strip with the word, "stop," is being painted. At busy intersections red lights will be placed to warn motorists driving at night that they are entering upon an arterial highway and that they must stop before crossing or turning into the arterial thoroughfare.

Chief of Police John Fry said yesterday that it was essential, in the interest of minimizing accidents, that the following clause in the traffic by-law be strictly observed:

"The driver of every vehicle shall, before entering upon or crossing any intercommunicating street in the city, designated by this section as an arterial highway, at which a 'stop' sign or signs has or have been set up, placed, painted or otherwise established by the Board of Police Commissioners with the approval of the Council, come to a full stop at such intercommunicating street; provided, however, that nothing herein contained shall apply to such driver at any intercommunicating street at which a police officer is in control of street traffic."

The use of arterial highways, as in the case of safety zones for street cars, tends to speed up traffic, prevent congestion and minimize accidents. With the arterial highway clause now in force, motorists will know definitely who has the right of way. The automobile driver proceeding on an arterial highway will be able to concentrate more on what is ahead of him. It will be the duty of the motorist on a secondary road to watch the traffic on the arterial highway and see that the way is clear before he crosses the road or enters into the highway. This regulation, as in the case of safety zones, has been tried out in Vancouver, Seattle, Portland, San Francisco, Los Angeles and other coast cities, and has produced satisfactory results.

Chief Fry stated yesterday that the intersections are being marked so that there will be no excuse for the violation of the new traffic regulation by motorists. Even at night the line and stop sign across a secondary road will be able to be seen as the headlights of a car light up the road at that point.

The arterial highways laid down in the traffic by-law are:

Gorge Road, from Government Street to city limits.

Douglas Street, from Pandora Avenue north to the city limits.

Fernwood Road, from Yates Street north to the city limits.

Fort Street, from Blanshard Street east to the city limits.

Pandora Avenue, from the Oak Bay junction east to the city limits.

Quadra Street, from Pandora Avenue north to the city limits.

Yates Street, from Blanshard Street east to the junction of Fort Street.

There are twenty-five intersections on Douglas Street, where motorists wishing to cross Douglas Street or enter upon the highway must stop. Fernwood Road has seventeen intersections, Fort Street thirty-three, Gorge Road twelve, Pandora Avenue sixteen, Quadra Street twenty-one and Yates Street six.

The value of arterial highways in minimizing accidents is very noticeable at such corners as Hillside Avenue and Quadra Street, Fernwood Road and Pandora Avenue, Empress Avenue and Quadra Street, any of the streets leading into Fort Street in the Dardanelles and several other intersections, where police records show a heavy toll of accidents.

Under the new ruling there will be no cars rushing out from side streets on the motorist proceeding along a main highway. It is the quickness with which cars come out from side streets, crowding the driver on the main highway, that causes most of the accidents, Chief Fry stated. Of course speeding and carelessness are other chief factors in accidents.

DR. TOLMIE SPEAKS AT OCEAN FALLS

Leader of Conservatives Addresses Electors of Mackenzie Riding En Route North

OCEAN FALLS, B.C., June 22.—Hon. S. F. Tolmie commenced his Northern tour by addressing a meeting on the dock here on his way to Prince Rupert. Crowds met the Conservative leader upon his arrival and gave him a warm welcome. The meeting was held in a blaze of evening sunshine, and although short was enthusiastic.

Dr. Tolmie outlined his platform, dwelling particularly on the necessity of restoring to British Columbia as an essential of prosperity a sense of stability and sincerity in the administration of public affairs. Mr Joshua Hinchliffe, Victoria, criticized the wastefulness of Governmental expenditures, and particularly in respect to public works.

Mr. Michael Manson dealt with matters of local concern.

MAGNETIC POLE TO BE VISITED

Ottawa Sending Official to Check Up Position and Determine Extent of Shift

OTTAWA, June 21.—In quest of treasure and relics, and to conduct important Arctic research work, Major L. T. Burwash, war veteran, Arctic exploratory engineer and Canadian Government official, will leave within ten days on a 5,000-mile jaunt to end at the magnetic pole.

Traveling by rail, boat and dog team, Major Burwash will traverse nearly 900 miles of icy Arctic waters with only native Eskimos, a stray trapper or fur traders to assist him to navigate a forty-foot Government launch. His destination at the magnetic pole cannot be reached until late in September or October. His task will not be completed before the Fall of 1929.

At the "top of the world," Major Burwash will make a scientific examination to determine the extent to which the magnetic pole has shifted since Amundsen made his investigation about 1908.

Each year the magnetic pole varies in a westerly direction and its present position will be noted on the charts of mariners who ply the seven seas.

Adjustment Is Made of Issue of Shipping Berries

The difficulties which at first confronted the fruitgrowers of Saanich in the making of the trial shipment of strawberries to Australia, have all been cleared away. Yesterday the Aorangi, of the Canadian-Australian line, loaded the berries on her inward voyage, and placed them in cold storage to be taken south on the next trip.

In a letter submitted to the directors of the Chamber of Commerce yesterday, Mr. J. C. Irons, Canadian manager of the line, explained to the president of the chamber, Mr. P. B. Fowler, who used his good offices to adjust the trouble, that it was not the policy of the company, as represented, to refuse shipments at Victoria. The fact that the shipment in this case was a trial one, and therefore small, and it was impracticable to keep space available for the outward trip for such a small quantity.

Mr. Fowler said that the fruitgrowers of Saanich were quite satisfied with the explanation, and the berries went on board yesterday. The Saanich fruitgrowers had passed a resolution of thanks to the Victoria Chamber of Commerce in the matter.

Political Events

In the interests of Mr. N. W. Whittaker, Liberal candidate, the following meetings have been arranged for next week. All meetings called for 8 p.m.:

Monday, June 25—Prospect Lake School, speakers, Mr. Carew Martin, Mrs. J. McN. Beckett and Mr. Whittaker.

Tuesday, June 26—Shelbourne Street Hall, speakers, Mr. Whittaker and Victoria City candidates.

Wednesday, June 27—St. Mark's Hall, Boleskine Road, speakers, Mrs. Mary Ellen Smith and Mr. Whittaker.

Thursday, June 28—McKenzie Avenue School, speakers, Mr. H. W. Davey, Mr. F. Simpson and Mr. Whittaker.

Mr. Whittaker's campaign headquarters are located at 2653 Douglas Street, phone 8721.

COBBLE HILL

COBBLE HILL, June 22.—A meeting of the Liberal Association in aid of Mrs. M. E. Smith, candidate for this constituency, was held in the hall last night, there being about one hundred present. Mrs. H. B. Wingate White was in the chair, and Mrs. Smith was assisted on the platform by Messrs. F. W. Davey and A. T. Weight. The speakers propounded the Liberal side of the political situation at some length and, at the conclusion of the meeting questions were asked by Messrs. Trevor Keene, W. P. Good and A. Morley. Proceedings were brought to a close with the national anthem and cheers for Mrs. Smith.

Pioneer Resident Is Lost to City

In the death of Mr. Alexis Casanave, Victoria has lost a very old and respected citizen. Coming here from Buzy, Basses-Pyrenees, in the Summer of 1860, Mr. Casanave participated in the gold rush to the Cariboo, mining in that district for some six years.

He returned to Victoria in 1868 and took up ranching, after which he engaged in farming at Cadboro Bay. He retired from active life twenty years ago.

Recital on Monday

Pupils of Mrs. Mary McCoy Jameson will give a recital in the lecture room of St. Andrew's Church on Monday evening at 8 o'clock. Assisting will be Miss Isobel Pike and Miss Sheila Tait, both pupils of Miss Marian Heming and prize winners during the recent Victoria Musical Festival. A cordial invitation is extended to those interested.

These Summer Frocks Are Exceedingly Smart

They are of heavy quality Fugi, crepe de Chine, fancy crepes and rayon—all in attractive plain colors with piped edgings and narrow belts. Many of these dresses are sleeveless; some have vest effects, jabots or tri-cornered scarfs. A selection of several dozen distinctive and individual styles. Prices

$4.95, $7.95 and $10.75

728-730 Yates St. Scurrah's Phone 3983

Don't Do It!

Don't throw away those old basket chairs before you get a price from us for repairing them. We will come to your home and give you an estimate without charge.

The Red Cross Workshop

884 Johnson St. (Just below Government) Phone 2169

English Bone Meal

Special

25 lbs. 1.00
Per 100 lbs. $3.25

Savory's, Ltd.

1421 Douglas Phone 1024

B.C. FUNERAL COMPANY (HAYWARD'S) LIMITED
734 BROUGHTON ST.
TELEPHONE 2235
ESTD. 1867

GRAFT IN AUSTRALIA

SYDNEY, N.S.W., June 22.—The royal commission of inquiry today reported that charges of corruption had been found proved in the case of S. Y. Malling, general manager of the Sydney electric department, and Arthur Arnot, Australian manager of a British electric products firm. The two were charged in connection with granting of contracts by Sydney to the construction firm. Malling testified before the committee that he had accepted $10,000 from Arnot as a "present."

VICTORIA FUEL CO.

BEST ISLAND COAL

PHONE 1377

1203 BROAD ST.

ROBBERY IN ST. PAUL

ST. PAUL, Minn., June 22.—Four men held up the Grand Avenue State Bank, a few miles from the downtown section here today and escaped with approximately $10,000.

More Miles Per Gallon Our Specialty

That's Why They Come

THE constant stream of cars that passes through our service station testifies to the satisfaction our customers find in Motor-Elixir treated gas.

More Miles for Less

Quick getaway, clean ignition, less carbon, greater power on hills, higher speed, and more miles per gallon at less cost—what more could you ask? With any good gas.

29c Gallon

Oils, Greases and Other Supplies

Storage, Washing, Greasing and Full Service on Cars.

Day Parking - 25c

MATSON'S

Service and Storage Depot

BROUGHTON (Opp. Broad)

Kirkham's Money Savers

Finest Pastry Flour, 10-lb. cotton sacks ..... 46¢

Pure Orange Marmalade, 4-lb. tin ..... 49¢
Finest English Malt Vinegar, large bottles ..... 19¢
Our Assam Blend Tea, regular 70c value ..... 59¢
Libby's Pork and Beans, big family tins, regular 25c, 19¢
Crown Brand Lobster Paste, ¼-lb. tins, 2 for ..... 25¢
Sugar Crisp Corn Flakes, 3 packets for ..... 27¢

1 Pkt. Aunt Jemima Pancake Flour and Large Bottle Pure Maple Syrup ..... 85¢

Purity Shaker Salt, 2 for 23¢
Bovril, regular 75c size for 60¢
Gold Cross Pumpkin, for pies, tins ..... 27¢
Lima Beans, 3 lbs. ..... 25¢
Fresh-Shelled Walnuts, dry, sweet quarters, lb. ..... 38¢
Del Monte Sliced Peaches, regular 30c tins ..... 21¢
Durham Corn Starch, 2 packets for ..... 19¢

White Flaked Tuna Fish, for salads, 7-oz. glass dish ..... 33¢

P. & G. White Naphtha Soap, 5 bars for ..... 23¢
Reflex Floor Wax, regular 50c tins ..... 39¢
2-in-1 Shoe Polish ..... 10¢
Heather Toilet Paper, 4 large rolls ..... 25¢
Pure Madras Curry Powder, 1-lb. tins, reg. 60c, for ..... 48¢
Lux, 2 packets for ..... 19¢

Whole Wheat Date Sandwich Biscuit, something new. Regular 50c lb. Special 31c

Red Arrow Sodas, large packets ..... 20¢
Huntley & Palmer's Malted Meal Biscuits, regular 35c packet for ..... 27¢
Christie's or Weston's Assorted Biscuits, regular 50c pkt. for ..... 42¢
Chocolate Caramels, regular 35c lb. for ..... 22¢
Hand-Rolled Chocolates, regular 40c lb. for ..... 25¢
Assorted Fruit Drops, regular 35c lb. for ..... 25¢

Ripe Bananas, dozen 39c
Sweet Valencia Oranges, regular 60c. Today, doz. 43c

California Grapefruit, 6 for ..... 25¢
Nice Juicy Lemons, doz., 22¢
Large Bing Cherries, lb. ..... 25¢
Ripe Plums and Apricots, per lb. ..... 15¢
Ripe Tomatoes, lb. ..... 25¢
Fresh Cucumbers ..... 15¢ and ..... 10¢
Fresh Beets, Carrots and Green Onions, 3 bunches for ..... 10¢
Good Dried Onions, 4 lbs. 25¢
Large Ripe Cantaloupes, each 20¢ and ..... 15¢
Florida Grapefruit, each, 15¢
Fresh Dates, 3 lbs. ..... 25¢
Fresh Strawberries, 3 for 25¢
Large Ripe Pineapples each ..... 35¢
Fresh Cauliflowers, each, 20¢
Good Old Potatoes, 17 lbs. for ..... 25¢
Fresh Spring Cabbage, 2 for ..... 15¢

New Local Potatoes, 5 lbs. 25c
Fresh Green Peas, 4 lbs. for 25c

Finest Alberta New Grass Creamery Butter, per lb., 44¢; or 3 lbs. for $1.29
Finest Local Creamery New Grass Butter, per lb., 45¢; or 3 lbs. for $1.32

Mild Sugar-Cured Breakfast Bacon, piece cut, lb. ..... 36¢
Home-Boiled Ham, sliced, per lb. ..... 48¢
Ham Bologna, sliced, lb., 22¢
Fresh-Rendered Beef Dripping, 3 lbs. for ..... 25¢
Very Mild Cheese, per lb., 27¢
H. A. Cheese, Kraft style, per lb. ..... 35¢
Pure Lard, per lb. ..... 19¢ or 3 lbs. for ..... 56¢
Reception Mayonnaise, large jar ..... 27¢

BIG SPECIAL ON FRESH-KILLED POULTRY, VEAL AND PORK FROM OUR OWN FARM

Fowl, 3 to 4 lbs., per lb. 25¢
Fowl, crate fattened, 5 to 6 lbs., per lb. ..... 30¢
Frying Chickens, per lb. ..... 35¢

MILK-FED VEAL

Shoulder Roasts, lb., 28¢ and 24¢
Rump Roasts, lb. ..... 35¢
Stewing Veal, 2 lbs. ..... 35¢
Shoulders Spring Lamb, lb. ..... 30¢
Legs Spring Lamb, lb. ..... 43¢

GRAIN-FED PORK

Loin Roasts, lb. ..... 22¢
Legs, lb. ..... 25¢
Side Pork, 2 lbs. ..... 35¢
Pure Pork Sausage, 2 lbs. ..... 45¢
Oven Roasts of Beef, lb. ..... 25¢
Boneless Corned Beef, lb. ..... 25¢
Minced Beef, lb. ..... 15¢
Beef Sausage, 2 lbs. ..... 25¢

Fresh-Caught Young Red Salmon, whole or half fish, lb. ..... 18¢
Fresh-Caught Cod, 2 lbs. ..... 25¢
Fresh-Caught Red Spring Salmon, lb. ..... 23¢
White Spring Salmon, 2 lbs. 35¢

H. O. KIRKHAM & CO., LIMITED

Grocery Phones 178-179 — **612 Fort Street** — Butcher & Provisions 5521-5520
Delivery Dept. 5522 — Fruits 5523 — Fish Dept. 5521

ROME, June 22.—Italy's population on December 31 was 40,796,000. This figure will be shown in the forthcoming bulletin of the Government's statistical department. The bulletin says that there are 9,250,000 Italians residing outside the kingdom.

Sold the World Over

World-wide recognition is positive proof of *Superior Quality.*

HIRAM WALKER & SONS LIMITED
DISTILLERY AND HEAD OFFICE: WALKERVILLE, CANADA
ESTABLISHED 1858

Write to our Montreal Office, 517 Phillips Sq., for one of our FREE PATENT WALL BOTTLE-OPENERS

"CANADIAN CLUB" WHISKY.

This advertisement is not published or displayed by the Liquor Control Board or by the Government of British Columbia.

OPPOSITION PLATFORM IS CRITICIZED

Hon. Dr. MacLean Can See Nothing Outstanding in Manifesto of Conservative Leader

SPEAKS HERE AT CITY CONVENTION

At the convention of the Liberal party here last night, Premier MacLean recalled his trip to the North, and not only promised his followers in the city that the chances of victory were good in most of the ridings visited, but he made a sweeping declaration that every seat invaded was going Liberal.

He stated in opening that he had not tried to secure the selection of any candidate in the province. All he had asked was that good men might be selected, and men who had made a reasonable success of their own business.

He assured his audience that there would not be a single Conservative elected in Atlin, Prince Rupert, Skeena, Omineca, Prince George, Cariboo or Yale. This was because the Liberal party was a united one.

The Premier combated the assertion credited to Mr. Pooley that a Conservative had introduced the mothers' pensions into the province. The Premier read from the journals of 1920 to the effect that he himself had introduced the Mothers' Pension Act.

Dr. MacLean denied that the Government has exceeded the appropriation any year by $3,000,000 as alleged. The records showed instead that the Government underexpended to the extent of $60,000.

He said that he had been charged with being the first Finance Minister to tax the proceeds of the life insurance of the widow and the orphan. The Premier said that they taxed such policies only when they exceeded $50,000. This was done to check wealthy men taking out large policies and avoiding thereby income taxes.

The Premier defended the public accounts, which were, he said, compiled by the Controller-General, who was not dismissable by the Government, but by the Legislature itself. There had not been a suggestion in the Legislature that the public accounts were not correct. He thereupon repeated the compliments paid to the accounts by financial papers, and by Mr. W. J. Bowser.

CALCULATE TO INJURE

The Premier contended that loose statements, casting doubt upon the public accounts were calculated to do injury to the province.

When the Liberals came into power, $4,000,000 had been borrowed to meet the deficit of the late Government. There had been about $17,000,000 borrowed for new roads. In defending such a course, he laided the advantages of the West Coast road.

He contended that if the opposition had had its way last session there would not have been any money spent on roads this year, because the opposition voted against the loans.

The debt was further increased through the Pacific Great Eastern, but, he said, the railway was not a policy of this Government.

The Premier then traced the expenditures and the cause of departmental increases.

CAPITAL CONFIDENT

Capital was not afraid, said the Premier. It was coming into the province, and taxes were being reduced. The situation in the matter of the debt was not to be taken alone. The wealth of the province had advanced in greater proportion. He quoted from a letter from a man who was a director of the Bank of England, praising the way in which the finances of British Columbia had been handled.

The Premier denied that there was anything wrong with the Palmer contracts on roads. The Public Accounts Committee had found nothing wrong with these contracts. If there was anything wrong as to the payments to labor under these contracts the Premier said the Labor member in the House would raise objection. There had been no such objections.

What new outstanding policy was there in the Conservative platform? The statements were indefinite in the platform. It was not told how these things would be done.

MATERNITY BENEFITS

The resolution of the Conservatives at Kamloops approved of maternity benefits when brought into the convention, but the resolutions committee took the definiteness of promising legislation, and made it simply approval of the principle of maternity benefits. Not in a single instance did the Tory party ever put any social legislation in the statutes, he said.

Four-fifths of the platform was an endorsement of the Liberal policy, Dr. MacLean asserted.

The senior member for Victoria had advanced the policy of tearing up the rails of the P.G.E. The leader of the party now came forward and endorsed the policy of the Liberals. At the Kamloops convention the Conservatives had not a word to say as to what should be done with the P.G.E. A convention alone could pass on a policy, and not the leader alone.

The investment in industries in British Columbia, said the Premier, had increased fourfold from 1917. Dr. MacLean avowed there was no evidence that the Government was not going back to power with a larger majority than before.

COMPOSER IS VISITING CITY

MR. C. WAKEFIELD NOW WORKING ON OPERETTA WITH HISTORIC THEME

Is Providing New Material for High School Study to Replace Gilbert and Sullivan Operas

Dropping the Indian folk lore theme, Mr. Charles Wakefield Cadman, noted American composer, is at present confining his efforts to operetta compositions for high schools, to take the place of the Gilbert and Sullivan operas such as "The Mikado," "H.M.S. Pinafore" and so on. The study of the Gilbert and Sullivan operas in American and Canadian schools was languishing, Mr. Cadman stated to The Colonist in an interview last night. Mr. Cadman is paying a short visit to this city en route to Alaska.

To provide new material for high school students to study, Mr. Cadman has been working on historical operettas, several of which have already been produced. Some of the compositions now completed are "The Golden Trail" and "The Bell of Capistrano," a theme with a California setting.

Mr. Cadman is reviving an interest in American and Canadian history by using historical themes for operas. "The Legend of Niagara," which opened on Broadway, is one of these American subjects.

There was a wonderful store of themes in American and Canadian history lending themselves to operatic adaptation, he said.

Asked if he was still continuing his study of Indian folk lore, Mr. Cadman said that, except to introduce the Indian theme wherever it might be suitable in his historic operettas, he had finished with his compositions along this line.

Mr. Cadman referred to the time when he was musical critic on The Pittsburgh Dispatch. It was when he was in newspaper work that he got "his first break" in the realm of musical compositions, he said.

His Indian songs had been out for two years but had not been popular with the public. While employed as musical critic on The Pittsburgh Dispatch he had had occasion to interview Madam Nordica. So pleased was the noted singer with the interview that she invited Mr. Cadman to see her the next afternoon and bring his compositions along with him. He played them over to her. "The Land of the Sky Blue Waters" appealed to her. It was just the song that suited her voice, she said. When she sang it at Cleveland both the singer and the song received a great ovation. From that day "the hoodoo was broken," Mr. Cadman said. The last song Madam Nordica sang before she died in Australia was "The Land of the Sky Blue Waters."

Mr. Cadman is on a vacation trip to Alaska. The only concert he will give will be in Juneau. There he will give a rather unique performance. He has with him records of John McCormack, Alma Gluck and Kreisler. He will synchronize his playing with these records at the Juneau concert. He expects to be back in Victoria again on July 1. Mr. Cadman said that he hoped to be back here again next Winter on a concert tour.

Health and Diet Advice

By DR. FRANK McCOY

Dr. McCoy's menus suggested for the week beginning Sunday, June 24:

Sunday—Breakfast: French omelette, crisp bacon, Melba toast, stewed apricots. Lunch: Buttered beets, cooked cucumbers, shredded lettuce. Dinner: Roast pork, cooked okra, *baked egg plant, raw celery, ripe olives, Jell-O or Jell-Well (no cream).

Monday — Breakfast: Coddled eggs, wholewheat muffins, five stewed prunes. Lunch: Cantaloupe as desired. Dinner: Broiled steak, string beans, Summer squash, head lettuce, baked pears.

Tuesday—Breakfast: Crisp waffle with maple syrup, two or three strips of well-cooked bacon. Lunch: Corn on cob, spinach, raw celery. Dinner: Baked sea bass, asparagus, mushrooms en casserole, salad of raw cabbage, stewed apricots.

Wednesday — Breakfast: Eggs poached in milk on Melba toast. Lunch: As much as desired of any one kind of fresh acid fruits, such as apricots, cherries, plums or tomatoes. Dinner: Mutton chops, cooked carrots and peas, string bean salad, pineapple sponge.

Thursday — Breakfast: French omelette, Melba toast, pear sauce. Lunch: Generous dish of junket. Dinner: Vegetable soup, roast beef, zucchini, McCoy salad (lettuce tomatoes, cucumbers), prune whip.

Friday—Breakfast: One coddled egg, wholewheat muffins, stewed figs. Lunch: Raw apples as desired. Dinner: Minced fish in cucumber jelly, cooked tomatoes, string beans, celery and toasted nut salad, apple sauce.

Saturday—Breakfast: Dish of berries, with milk or cream (no sugar). Lunch: Corn on cob, cooked greens, salad of shredded lettuce. Dinner: Salisbury steak, spinach, stuffed celery, Jell-Q or Jell-Well with cream.

*Baked Egg Plant—Cut an egg plant lengthwise in half. Run a sharp knife around edges and crisscross over the top of each half. Place flat side up in a baking pan with a small amount of water. Cover tightly and bake in a hot oven for about twenty minutes. During this time remove the lid once or twice and pour a spoonful or two of hot water over the egg plant. When tender, remove cover and allow to brown slightly. Serve in the half portion with butter.

Correspondents wishing to communicate with Dr. McCoy are advised that his address is Builders Exchange Building, Los Angeles, California, U.S.A.

CANADIAN NATIONAL TRIANGLE TOUR

Third annual personally conducted all-expense triangle tour, visiting Vancouver, Kamloops, Jasper, Prince George, Smithers, Prince Rupert returning by steamer to Vancouver, making entire rail trip in daylight. Ten days from July 23. $110 covers all expenses. Apply City Ticket Office, 911 Government Street, for full particulars.

City & District

Formal Incorporation Granted—The British Columbia Power Corporation has taken out papers for a Dominion incorporation.

Large Salmon on View—What is believed to be one of the largest spring salmon ever caught in local waters is now on display at Askey's Fish Market, 624 Yates Street.

Pennsylvania Leaves—After being tied up at the Ogden Point docks for two days, the U.S.S. Pennsylvania left for a week's sojourn at Seattle at 4 o'clock this morning.

Company Incorporated—The Canada Gazette gives notice of the issuance of incorporation papers to the British Columbia Piano Company, Limited, with head offices here.

To Visit J.B.A.A. Home—On the invitation of Mr. R. F. Taylor, of the J.B.A.A., an invitation was extended to the directors of the Chamber of Commerce to pay a visit to the new home of the club at the Gorge, and inspect the quarters and other facilities that are possessed there. The invitation was accepted, for a date to be fixed later.

Endorses Report—The directors of the Chamber of Commerce yesterday endorsed the report of the industrial committee with regard to the proposition of the motion picture industry in this city. The report expressed the opinion that Mr. A. Hustwick was a man of integrity, and that there was reason to believe that pictures could be produced here.

New Members—There were accepted as new members of the Chamber of Commerce at the meeting of the directors yesterday, Messrs. E. Lennox, manager of the Maryland Restaurant, and Mr. S. D. Craig, of the Underwood Typewriters office, taking the place of Mr. Sheppard. Mr. R. M. Williams and Mr. Frank Cameron were accepted as junior members.

South Aisle Clear—Getting ready for opening the south aisle to the public on Sunday afternoon, workmen were busy yesterday in clearing the scaffolding and other construction material from that section of the new Christ Church Cathedral. The public will be admitted to the building between the hours of 2:30 o'clock and 5:30 p.m. on Sunday, and also to the Girls' Friendly Society's festival service, which will be held in the south aisle at 3 p.m.

Luncheon at Factory—On behalf of the directors of the B.C. Worsted Mill now installing the machinery in the works in the city, Major H. Cuthbert Holmes extended to the directors of the Chamber of Commerce yesterday an invitation to have luncheon with the company's directors at an early date. The suggestion was accepted, and July 20 was fixed upon tentatively as the date for the luncheon, which will take place at the factory. The machinery is expected at that time to be practically all in place. The arrangements were left to the industrial committee of the chamber, which will decide upon the matter.

Fox Farming Disabilities—On a letter from the Saanich Board of Trade which asked for assistance from the Chamber of Commerce with respect to the fox farming industry and agricultural committee of the chamber will investigate the details connected with the matter. The communication from the Saanich Board of Trade set out that the industry of fur farming represented an expenditure of $173,660; that there was spent on feed $13,760; and that the wages paid represented $10,000. The policy of the Saanich Council, it was stated, was calculated to deter prospective business in this line. The committee will ascertain, and report on the council's policy.

ANNOUNCEMENTS

You can only prove it by trying. The Original Wilshire I-on-a-co Belt has relieved many Victorians. Why not you? Come and have three free treatments, without obligation, and judge for yourself. Office hours: 12 noon to 6 p.m. Phone 2362. Note the number: 504 Sayward Building.

Are You Not Willing to Pay that you may be rid of that terrible feeling of self-consciousness in the knowledge that your face is all disfigured with unsightly blemishes? Miss Hanman, 503 Sayward Bldg.

Beautycraft Salon, 732 Fort. Complete beauty service by experienced operators. Gentleman expert of Seattle for your permanent wave or finger wave. Tel. 466.

Saanich Conservative Association has opened its Central Committee Rooms at 625 Pandora Avenue. Telephone No. 3013.

Rummage Sale in Sunday School room of First Baptist Church, Quadra Street, on Saturday, June 23, at 10 a.m.

Cherries, 5c Per Pound; pick them yourself. Corner of West Saanich Road and Stelly's Crossroad.

Marian Heming notifies prospective piano pupils her studio will remain open until August 18.

Cadboro Beach Hotel—Luncheons, teas, dinners served. Miss Ewing managing. Tel. 86260.

Dr. Eilers, Chiropractor, has returned to his office, 312 Central Bldg.

Wild Blackberries, Strawberries, for jam. Order now. Phone 8027.

Keeno Hand Cleaner cleans anything. Ask your dealer.

Facts — Sheen Polish is more popular. Ask Fernwood Grocery.

Strawberry Pickers' Stage

THE WEST SAANICH STAGE runs the year round on a franchise granted by the Saanich Municipality.

Pickers can leave the Broughton Street Bus Depot at 7 a.m., 9:30 a.m. or 10 a.m. for Old West Road, Keating Crossroad, Giles Road and Stellys Crossroad. These buses return by same route, leaving at 5 p.m., 6:45 p.m. and 7 p.m. Fare for round trip, 50c. Tickets can be obtained from bus driver. Watch for the Orange Color Buses.

CANADIAN NATIONAL OVERSEAS TOUR

Personally conducted, leaves July 7 on Ss. Laurentic, of 19,000 tons, $465. Montreal, Great Britain, France, Belgium, Switzerland and return. Inquire City Ticket Office, 911 Government Street, for particulars of enrolment.

OAK BAY HIGH SCHOOL CLOSES

Lionel Backler and Jessie Maclean Are Prize Winners—New School Is Needed

Winners of the highest number of marks at the Oak Bay High School this year are Lionel Backler and Jessie Maclean. The presentation of prizes was made at the school Thursday afternoon, a large number of the parents and trustees being present.

The results for the year were very gratifying to the staff. A large percentage of the pupils passed to higher grades.

The need of a new high school was stressed by Mr. G. Downes, principal of the school, during his address. He said it was impossible to give a modern education in the present building.

Mr. Albert Sullivan, inspector of high schools, gave a short address and then presented the prizes to the pupils. Following this, Trustee R. R. Neild, in the course of an address, expressed the hope that a new high school would be built.

The prize list is as follows:

GRADE XI

Head boy, Lionel Backler; head girl, Jessie Maclean; English, May Cartwright; French, Fairhurst and Brynjolfson; mathematics, Kathleen Thompson; Latin, Jessie Maclean; history, Lettice Cartwright; chemistry, Lionel Backler; physics, Douglas Genn; botany, Martha Crombie; general progress, Sephanie Jones.

GRADE X

Head of grade, Hilda Lobb; head of X.B., Raymond Power; English and history, Hilda Lobb; mathematics, Raymond Power; French, Jack Ruttan; Latin, Donald Patterson; physics, Andrew McGregor; chemistry, Rosalind Young; botany, Doris Hibberson; general progress, Jack Twigg.

SECOND YEAR COMMERCIAL

Head of class, Norma Pattinson; typing and shorthand, Rachel Pomeroy; general progress, Edith Cooper.

GRADE IX

Head of grade, Adele Bucklin; head of IX.B., John Grant; head of IX.C., Ralph Rice-Jones; English and history, Maud Oakman; mathematics, Ralph Rice-Jones; French, Adele Bucklin; Latin, Marjorie Pearce; science, Ridgeway Wilson; drawing, Kathleen Burtt; general progress, Gladys Downes.

FIRST YEAR COMMERCIAL

Head of class, Gordon McClure; typing and shorthand, Sadie Thorburn, general progress, Winnifred Ford.

Mr. R. F. Curtiss presented prizes to the prefects who were: Nan Eve, Helen Crawford, Grace Walton, May Cartwright, Carroll Cockell, E. Young, A. Craig, W. Patterson and D. S. Montague.

DISCUSSION CLUB

Best speeches, Catherine Clibborn; best poem, Nancy Craig; short story, Maud Oakman.

BOYS' TENNIS

First, Bird and Greenslade; second, Harrison and Harness.

GIRLS' TENNIS

First, Grace Walton and Jean Findlay; second, Nan Eve and Kathleen Thompson.

PROMOTIONS

Grade XI from Grade X—Hilda Lobb, Jack Ruitan, Raymond Power, Donald Patterson, Marjorie Marshall, Sheila Tait, Rosalind Young, Isabel Marrion, Jack Twigg, Helen Harris, Archie Murphy, Donald Harrison, Roderick McInnes, Edna Herrin, Yvonne de Bretigny, Robert Fawdry, Jack Harness, Roderick MacLean, Patricia Brown, Catherine Murray, Violet Pearson, Doris Hibberson, Andrew McGregor, Arthur Bird, Wilbur Murdoch, Philip Knowles, Frances Salmon, Logan Mayhew, William Palmer, May Wootton, Wilson Menzies, Campbell Birkeland, Sheila Donnelly, Richard Angus, Gilbert Fairhurst, Lilian Stark, Richard Healy, Ralph Sievers, Jack Miller.

Grade IX to Grade X—Adele Bucklin, John Grant, Gladys Downes, Maude Oakman, Marjorie Pearce, Nancy Craig, Ralph Rice-Jones, Clay Grant, Barbara Player, Bessie Thorn, Jill Biller, Judith Popes, Ridgway Wilson, Phyllis McIntosh, Mary Ross, John Garnall, Betty Creffield, John Latta, Christine Partridge, John Biller, Dorothy Routledge, Kathleen Burtt, Dorothy Hinton, Wilfred Davis, Doris Bankes, Noreen Donnelly, Reggie Coventry, George Beveridge, William Marshall, Elsie Robertson, Nancy Pomeroy, Katherine Todd, Robert Coventry, David Armour, Evelyn Lytton, Stanley Wickett, Dorothy Scott, Chris Meller, Betty Monteith, Eric Hamber, Freda Peel, Robert Godfrey, John Henderson, John Hamlet, Florence Hayward, Colin Tyrell, Alan Phillips, Aileen Cullum, Alan Craig, Marion Bell, Archie Lamble, Charles MacNeill, Nellie MacFarlane, Olive Gardner, Alison Norie, Pat Howard, Isobel Gibson, Grace Attfield, Marjorie Todd, Tom Crombie, Vernon Bigwood, Jane McCullum, Murray Cree, Jack Lillie, Albert Buckler, Elmer Wolf, Harry Mearns.

Commercial

Promoted from Grade I to Grade II—Gordon McClure, Sadie Thorburn, Winnie Ford, Ronald Herrin, Peggy Hore, Margaret Iving, Edith House, Mabel Marshall, Pamela Henderson, Gwen Protheroe, Lilian Pitkethley, Marjorie Thompsett, Gerald Lytton and May Williams.

Promoted from Grade II to Grade III—Norma Pattinson, Edith Cooper, Milda Miller, Mary Stewart, Jean Findlay, Rachel Pomeroy, Amy Taylor, Joan Watts, Marion Iverson, Doris Waite, Charles Burgess and Stanley Fairhurst.

To Give Lecture

"The Youth Movement in India" will be the subject to be taken by Mr. Harold Beall when he addresses the members of the Metropolitan Sunday School tomorrow morning at 9:45 o'clock.

Mr. Beall was for some years physical director for the local Y.M.C.A., but for the last twelve years has been conducting physical education work in India. He is a fluent speaker.

Hear This New Portable Victrola With the Orthophonic Tone!

Marvelous tone quality and Orthophonic volume—the first time that such a result has been achieved in a portable Victrola. Every feature of this instrument is new, improved and advanced. Tone big enough for a whole roomful of dancers. Compact and easy to carry, easy to stow in car or boat. Price

$48.50

Fletcher Bros.
(VICTORIA) LIMITED
1110 Douglas Street

Big Saturday Special!

Assorted Metal Stand Bridge Lamps, complete with decorated shades. Each $7.90

One Folding Card Table Free With Each Lamp

HAWKINS & HAYWARD
1121 Douglas Street, Corner View Street — Phones 643 and 2627

200 Pairs White Shoes Go on Sale

Ladies' Oxfords ..... 79¢
Ladies' Strap Shoes ..... 99¢
Ladies' Boots ..... 59¢
Child's White Sandals ..... 99¢
Men's White Boots $1.75
Ladies' White Buck Shoes at $3.95
Ladies' White 1-Bar $1.95
All at ½ to ⅓ Regular Price

STEWART, The Shoe Man 1321 Douglas St.

Free A Handsome Booklet on Home Construction

Containing valuable suggestions on home planning with Gyproc, Rocboard and Insulex. Write for it.

CANADA GYPSUM AND ALABASTINE LIMITED, VANCOUVER, B.C.
Successors to British Columbia Gypsum Company, Limited

"EMPIRE" 41RC
GYPROC
Fireproof Wallboard

For Sale By
Evans, Coleman & Evans, Limited, Victoria, B.C.
Johnson Brothers - - - - Victoria, B.C.
The Moore-Whittington Lumber Co., Ltd. - - - - - Victoria, B.C.

Kiwanis Tourists Pay Visit Here En Route to North

Mr. C. W. ("Bill") Williams brought a party of Kiwanians to Victoria yesterday, preparatory to a visit to Alaska, drawn from Californian and Nevada members of the club and their friends. They arrived yesterday afternoon from Seattle, and in the evening a dinner and dance was held at the Empress Hotel.

Among the party are Mr. Charles Reinhardt, former Kiwanis governor in California; Mr. Heber A. Winder, international trustee, Riverside, Cal.; Mr. R. M. Brown, president of the Glendale Kiwanis Club, his wife and daughter; Mr. John H. Moss, of Milwaukee, former international president, and Mr. George Snell, Billings, Mont. About fifty came here, and upwards of twenty more will join the party for the tour to Alaska and the Atlin district of British Columbia.

WINS SUIT AGAINST B.C.E.R. FOR $5,267

NEW WESTMINSTER, June 22.—Mrs. Martha Jane Calvick, widow, 220 St. Patrick Street, New Westminster, was awarded $267 special damages and $5,000 general damages against the B.C.E.R. Co., Ltd., by Mr. Justice Morrison in Supreme Court today.

Mrs. Calvick sued for $10,267 damages after being thrown to the paving on Hastings Street, when hit by a street car after she had alighte She claimed that the car crew h been negligent.

536 for Quality COAL

For Your Own Satisfaction, Get
NANAIMO-WELLINGTON
Highest grade coal in the West. More heat, less ash, no waste.

PAINTER & SONS
617 CORMORANT ST. PHONE 536

WEAK MEN
And for All Diseases of Men
Take Our Remedies

Book on Skin Disorders, New Treatise on Chronic Ailments, pamphlets on Loss of Manhood and Diseases of Men, booklet on Female Ills, free by mail. Advice free. Open 2 to 6 and 7 to 8 every weekday except Wed. and Sat. when closed all day.

The English Herbal Dispensary, Ltd.
1336 Davie, Vancouver, B.C.
Canada's Oldest Herbal Dispensary

When your laundress fails to show up
CALL US!
PHONE 8080
New Method Laundries, Ltd.
Dyers and Dry Cleaners

Firestone
Quality and Service Is Complete in
VICTORIA
By
"LUMSDEN"
Let us look over your tires—now, and at regular intervals in the future. We profit most when we serve you best—which means it is distinctly to our advantage to save you money on your tires. Come in and we'll show you how and why.
Tires
1/3 Off CASH
Balance 30-60-90 Days
No Interest
TOM LUMSDEN
Phone 6277 - 853 Yates St.

Ladysmith Chapter Holds Social Tea

LADYSMITH, June 22. — The Ladysmith Chapter, I.O.D.E., served afternoon tea on the Ladysmith Tennis Club courts on Thursday afternoon. Ice cream and strawberries were also enjoyed. The weather was ideal for the occasion, and a social time was spent by a good attendance of enthusiastic tennis players. The social was a great success, the proceeds being donated to the Boy Scout camp funds, which will be greatly appreciated by the troop, which expects to spend several weeks in camp, during the Summer vacation, in charge of Scoutmaster Martin.

VISITING ALERT BAY

ALERT BAY, June 22.—Mr. Frank Pagne is a visitor in the Bay and has on board with him Mr. J. MacKenzie, Liberal candidate for the district. Mr. J. Mitchell and Mr. Hugh MacKenzie are also of the party.

POST Toasties
THE wake-up food
quick energy for work or play
MADE IN CANADA T1-28

Women's Clubs and Societies

Ganges Chapter, I.O.D.E.

At 3 p.m. on Tuesday last, in the room of the Imperial Order Daughters of the Empire, Ganges, a most interesting and inspiring address was given by Mrs. Curtis Sampson, of Victoria, president of the Provincial Chapter, Imperial Order Daughters of the Empire, to a large and most enthusiastic audience of members and friends of the Ganges Chapter. Mrs. W. E. Scott, regent of the local branch of the order, was in the chair, and in a few words introduced the speaker, who congratulated the ladies on the good work of the Ganges Chapter and especially on being instrumental in the instituting of both Girl Guides and Boy Scouts on the island. She then read the report of Mrs. Gordon Smith, of Victoria, who had represented the National Chapter at the annual meeting in Trinity College, Toronto. During the reading, Mrs. Curtis Sampson dealt with several of the many points of interest referred to in the report, among them the Solarium, photographs of which were passed around. At the close of the address a hearty vote of thanks was accorded the speaker, the National Anthem was sung and tea was served by the committee and members. Previous to the meeting, Mrs. Curtis Sampson was entertained to lunch at Harbor House by the officials of the Ganges Chapter.

* * *

Nanaimo Conservatives

The lady members of the Nanaimo Conservative Association entertained some 200 guests in the Foresters' Hall last evening to a social time, which was hugely enjoyed. Senator Planta and Mr. Victor B. Harrison, the Conservative candidate in the coming election, addressed the gathering, after which cards and games were indulged in, besides a splendid programme of vocal and instrumental selections, recitations, etc. The winners of the whist were: Ladies' first, Miss Robson; second, Mrs. Watson; gentlemen's first, Mrs. Dunn (sub.); second, Mr. Mordell.

* * *

Garden Fete Held

The annual garden fete of the Esquimalt United Church, under the auspices of the Ladies' Aid, will be held in the grounds adjoining the church on Wednesday, June 27, at 3 o'clock. A number of attractive stalls are arranged for, including useful and fancy needlework, home cooking, touch and take, candies, and a young people's stall. Afternoon tea will be served, including strawberries and cream and ice cream. Mrs. Mary Ellen Smith has very kindly promised to open the fete at 3 o'clock.

* * *

St. Luke's Fete

A garden fete is to be held on Wednesday afternoon next, in the grounds of Mr. G. H. Walton, corner of Lansdowne and Richmond Roads, under the auspices of St. Luke's Church, Cedar Hill, when an enjoyable time is ensured. There will be numerous attractions, in the form of pony rides, tennis, races, ice cream, strawberries, tea, etc. Guests should take the Mount Tolmie car to the Normal School corner.

* * *

Daughters of Nile

The White Rose Club, Daughters of the Nile, met at the home of Mrs. G. R. Ford, Birch Street, on Thursday and decided to hold their annual bazaar on Saturday, November 3. A sale of home cooking will be held in the basement of David Spencer, Ltd., department stores today.

* * *

Canadian Daughters' League

About forty members and friends attended the Canadian Daughters' League beach party at Esquimalt yesterday afternoon, where an enjoyable time was spent. The league will hold its annual picnic on Saturday, July 7, at the Summer home of Mr. and Mrs. S. A. Pomeroy, Langford Lake, when a large turnout of the members and their friends is expected.

SUNDAY SCHOOL CLOSES

St. Alban's Sunday School and Bible classes will close on Sunday, June 24, reopening on Septemebr 9. The annual picnic will be held on Saturday, June 30, at Island View Beach, the picnickers leaving the church hall at 12:30 o'clock. Supper will be provided for all children. Parents and friends are cordially invited to attend. Hot water will be supplied and a charge will be made to cover transportation costs.

ST. MARY'S FETE IS GREAT SUCCESS

Receipts Amount to $420—Many Visitors Enjoy Lovely Gardens

An ideal Summer day favored the annual garden party held yesterday afternoon at the home of Mr. and Mrs. R. W. Gibson, York Place, Oak Bay, by the Ladies' Guild of St. Mary's Church. Hundreds of visitors strolled through the lovely gardens during the afternoon and tea was served on the wide terrace which commands an unsurpassed view of Oak Bay and the adjacent islands. Mrs. Thornton Marshall was general convener of the affair, and in charge of the tea was Mrs. Montizambert, assisted by Mrs. Ard, Mrs. Anscomb, Mrs. Mills, Mrs. Clibborn, Miss Raper, Mrs. Foxwell, Mrs. Peachey, Mrs. Carter and Mrs. McDonald.

Various stalls attracted the purchasers and at the home-cooking stall were Mrs. Player, Mrs. Ruttan, Mrs. Bayley and Mrs. Fairhurst. Fancywork was sold by Mrs. W. Goepel, Mrs. Blowers and Mrs. Davis; Mrs. Homer and Miss Malone sol dthe linens; woollies were sold by Mrs. Woodmass, and Mrs. Farquhar, Mrs. H. Nicholson being convener of the stall. Home-made sweets, arranged in pretty little baskets, were sold by Mrs. W. J. Sheppard and Mrs. C. T. Teasdale, and ice cream was dispensed by Mrs. M. Stewart and Miss Eileen Money.

At the butterfly stall were Mrs. Colpman and the Misses Gertrude and Isabel Munn and Miss French. Miss O'Keefe won the butterfly contest and Mrs. Marshall was successful in guessing the weight of the chicken, four pounds two ounces.

Mrs. Nunns, assisted by Mrs. Smyly and Miss Joan Teasdale at the Mother Goose, proved an irresistible attraction for the children, and Mrs. Hew Paterson and Miss Marian Pitts were in charge of the clock golf. Miss Barbara Player and Miss Gladys Bayley looked after the cake-guessing competition.

During the afternoon the Victoria Boys' Band played, adding to the pleasure of the guests. Dancing by the pupils of Miss Dorothy Wilson was much appreciated, the children doing a number of exceptionally graceful and pretty dances on the lower lawn near the Summerhouse. Mr. and Mrs. Young, of Metchosin, were in charge of the archery, one of the most unusual and popular attractions of the afternoon.

The sum of $420 resulted from the garden party.

Commencing tomorrow and continuing through the Summer months, all divisions of Christ Church Cathedral Sunday School will meet at 10 a.m. in the Memorial Hall. Members of the junior and senior schools will assemble together for a special session tomorrow morning, lasting about forty minutes.

SOUND AUCTION BRIDGE

By WILBUR C. WHITEHEAD

The World's Greatest Authority

HAND NO. 170

North: ♠ J 9 8 7 5 2 ♡ 5 ◇ A 6 5 4 2 ♣ 2
West: ♠ — ♡ 8 ◇ Q J 7 3 ♣ Q J 10 9 7 6 5 3
East: ♠ A K ♡ A Q 10 9 7 6 3 ◇ K 9 ♣ A 4
South: ♠ Q 10 6 4 3 ♡ K J 4 2 ◇ 10 8 ♣ K 8

South is the dealer. What is the proper bidding and play?

In the next issue Mr. Whitehead will explain the salient points in the bidding and play of the above hand. Fill out your own chart and compare it with his method.

These hands must not be bid or played "Double Dummy," i.e., as though all four hands were exposed.

NOTE—In recording the Auction, or the play, use "S" for Spades, "H" for Hearts, "D" for Diamonds, and "C" for Clubs. Use "NT" for No Trump. "DBL" for double, "REDBL" for redouble.

THE PLAY

Tricks	South	West	North	East	Won by N-S	Won by E-W
1						
2						
3						
4						
5						
6						
7						
8						
9						
10						
11						
12						
13						
				Total Tricks Won		

(Bracket the card led to each trick)

	Declarer	Opponents
Point Score		
Honor Score		

THE BIDDING

South Bids	West Bids	North Bids	East Bids

Final Bid ..... Played by .....

Yesterday's Hand as Played by Mr. Whitehead

HAND NO. 169

S—♠ Q J 5 ♡ A 8 5 ◇ K Q 9 ♣ Q J 10 5 3
W—♠ 7 ♡ K J 9 7 2 ◇ J 10 7 3 ♣ 9 8 4
N—♠ K 9 6 3 2 ♡ 6 4 3 ◇ A 5 4 ♣ A 6 2
E—♠ A 10 8 4 ♡ Q 10 6 ◇ 8 6 2 ♣ K J 7

The Correct Bidding and Play

THE PLAY

(Bracketed card shows lead to each trick)

Tricks	South	West	North	East	Won by N-S	Won by E-W
1	H5	(H7)	H3	HQ		1
2	H8	HJ	H4	(H10)		1
3	HA	(HK)	C2	H6	1	
4	(SQ)	S7	S2	S4	1	
5	(S9)	C4	S3	SA		1
6	DQ	D3	D4	(D8)	1	
7	(DK)	D7	D5	D2	1	
8	(D9)	D10	DA	D6	1	
9	S5	H2	(SK)	S8	1	
10	C3	H9	(C6)	S10		1
11	CQ	C8	C6	(C7)	1	
12	(C5)	C9	CA	CJ	1	
13	C10	DJ	(S9)	CK	1	
			Total Tricks Won		9	4

	Declarer	Opponents
Point Score	30	
Honor Score	30	

THE BIDDING

South Bids	West Bids	North Bids	East Bids
1 NT	Pass	Pass	Pass

Final Bid 1 N.T. Played by South

Salient Points of the Bidding

North is warranted in assuming that his partner, bidding No Trump originally, has the Heart suit stopped. With stoppers himself in the other three suits, he has good support for No Trump, and, lacking in top strength in Spades, allows the No Trump bid to stand rather than take it out with two Spades.

Salient Points of the Play

Tricks 1 and 2.—Declarer holds off to exhaust East of Hearts.

Tricks 7 and 8.—Declarer continues with Diamonds to take out those in East's hand, preparatory to throwing East in with a Spade, to establish a Spade in his own hand and force a Club lead from East.

Trick 11.—East is compelled to lead away from his Minor tenace in Clubs.

(Copyright, 1928, Republic Syndicate, Inc.)

I.O.D.E. CONSIDERS MEMORIAL FUND

National Executive States Facts Regarding War Memorial Scheme

With regard to an article which recently appeared in The Daily Mail and Empire, of Toronto, the national executive of the Imperial Daughters of the Empire desires to make the following statement with regard to the war memorial fund:

1. This fund has been collected and administered under and in accordance with resolutions passed at properly convened meetings of the National Chapter of the order.

2. Recently Mrs. A. E. Gooderham has communicated with some members of the committee stating to them that in her opinion, and in the opinion of her legal advisers, the National Chapter lacked authority to eliminate certain clauses expressing certain objects to which the war memorial fund might be applied.

3. The National Chapter, at its last meeting, and after considering the position taken by Mrs. Gooderham, affirmed its former resolutions and thereby affirmed the present method of administering and dealing with the war memorial fund.

4. The national executive is confident that the order throughout the Dominion will understand that all action taken with regard to the war memorial fund has been taken from time to time in good faith and in accordance with the directions of the National Chapter.

5. The national executive has consulted its solicitors, Messrs. Blake, Lash, Anglin & Cassels, who have advised that, having regard to the importance of the legal questions raised by Mrs. Gooderham relating to the administration of the war memorial fund, an application should be made to the Supreme Court of Ontario for its advice and direction regarding the administration of the fund.

6. The national executive has, therefore, instructed its solicitors to make such an application to the court immediately following the long vacation.

Weddings

MENDUM—McDOUGALL

The wedding took place on Wednesday evening at the Fairfield United Church of Miss Margaret McDougall, only daughter of Mrs. A. McDougall, 424 Moss Street, and the late Mr. McDougall, to Mr. Wilfred C. Mendum, youngest son of Mrs. A. Mendum, 1151 May Street, and the late Mr. Mendum.

Rev. John Robson officiated and the church was beautifully decorated by members of the Excelsior Bible Class, of which the bride and groom were members, with masses of Summer flowers. Given in marriage by her mother, the bride entered the church to the strains of of the Wedding March played by Miss Vivien Moggey. She looked charming in her bridal gown of French beaded georgette and a veil of embroidered net held in place with a coronet of orange blossoms. Her shower bouquet was of Ophelia roses, lily of the valley and fern.

Miss Thelma Schroeder, her only attendant, wore a gown of pale pink georgette with mohair picture hat to match and carried a bouquet of pale pink and mauve sweet peas.

Mr. Eric Young supported the groom, and the ushers were Mr. Alfred Mendum and Mr. James Johnson.

During the signing of the register, Mrs. Edmond Woodward sang "Because." After the ceremony a reception was held at the home of the bride's mother. The rooms were tastefully decorated in pink and white.

The happy couple received the congratulations of their many friends under a bridal arch and wedding bell. The table looked beautiful, centred with a three-tier wedding cake, and decorated with pink and white streamers and sweet peas.

Among the innumerable wedding presents was a three-piece carving set, the gift of the staff of the inspector of trust companies, of which the bride was a member, also a handsome silver flower basket from the Excelsior Bible Class.

The groom's gift to the bridesmaid was a sterling silver vanity case, and to the best man a pair of gold cuff links.

Mr. and Mrs. Mendum left on the night boat, and will visit the Sound cities before taking up their residence at 424 Moss Street.

For traveling the bride wore a powder blue crepe de Chine dress with fawn coat and gold lace hat.

SANDLAND—DOCKER

NANAIMO, June 22.—In the Haliburton Street parsonage, last evening at 7 o'clock, Rev. Mr. Welsh united in holy bonds of matrimony Frances Beatrice Docker, daughter of Mr. and Mrs. Docker, of Vancouver, to Mr. John Sandland, son of Mrs. A. Sandland, of this city. The bride was given away by her father, and looked very charming in a dress of mauve flat crepe, with a shower bouquet of Ophelia roses and carnations. She was attended by her sister, Miss Gladys Sandland, becomingly attired in a dress of maize georgette with head band to match, and carried a bouquet of pastel-shaded roses and sweet peas. The bride's traveling costume was a powder-blue ensemble with hat en suite. The happy couple left on the morning stage for Victoria, where the honeymoon will be spent.

HUNTER—TOMPKINS

On Thursday last, at the parsonage, 916 Johnson Street, Rev. Dr. Sippreil, pastor of Metropolitan Church, united in marriage Mr. Fred Stanley Hunter and Miss Louise Frederica Tompkins, both of Edmonton. Mr. and Mrs. Hunter were delighted with the beauty of Victoria, and after a few days in the city and in Vancouver, they will return to their home in Edmonton.

New Organist for Colwood Appointed

COLWOOD, June 22.—Rev. H. B. Allen, vicar of St. John's Church, Colwood, has appointed Miss Glyde as organist to the church. She will take up her duties on Sunday evening. Previous to coming to British Columbia, Miss Glyde acted as organist at one of the cathedrals in Saskatchewan.

ALERT BAY, June 22.—A plebiscite was taken on Saturday of the voters in Alert Bay for a beer parlor. The votes were sixty-one for and fifty against.

"Benvenuto's" Hostess

—Photograph by Knight.

MRS. R. P. Butchart, whom Victoria indirectly honors in conferring on Mr. Butchart the freedom of the city. Mrs. Butchart has shown an equally generous spirit in connection with the opening of the beautiful gardens of "Benvenuto," Tod Inlet, to thousands of Island residents and visitors.

The Luckiest Lady

By RUBY M. AYRES

XXX—A MONTH OR A LIFETIME

With the early tea came a message from the Little Flapper.

"Miss Biddy's head aches, and she's got a sore throat. She thinks she's got a chill, madam."

"I'll go to her."

Marna ran across the landing to Biddy's room.

The girl was lying in bed, her face flushed and her eyes bright, but she smiled when she saw Marna.

"So sorry, darling!" Her voice was hoarse and strange. "I feel just rotten! Do you mind if I don't get up?"

"Biddy!" Marna bent over her. "You caught cold the night before last, going out in the rain. It's all my fault."

"Nonsense! I often get cold. But if I can stay in bed for a day—"

But the Little Flapper was in bed for many days with a sharp attack of pneumonia.

Looking back on it afterwards, Marna thanked God for that illness.

"It saved me—it just saved me from despair," she told herself when, after a hard fight, the Little Flapper was pronounced to be out of danger.

There had been no time for Marna to think of herself, no time for anyone to think of anything except how they could help to keep death at bay.

"If she dies it will be my fault," Marna told herself bitterly a hundred times. "If she dies, my selfishness will have killed her." She never left the girl for a moment.

"I shall have two patients on my hands instead of one, if you won't rest," the doctor said; but Marna would not listen. She did everything for Biddy herself; she never left her till the crisis was past.

"She owes her life to you," everyone told her.

"She might have owed her death to me," was the unspoken reply on Marna's lips.

Mrs. Blair came and went, a faithful friend. She talked common sense and preached the doctrine of hope when everyone else believed that all hope was gone.

"Die! Pooh! Of course she won't die!" she declared. "It will be an everlasting disgrace to all of you if she does."

And when the Little Flapper pulled round the corner, and began to smile and take an interest in life again, Mrs. Blair smiled, too, and permitted herself the satisfaction of saying "I told you so." She spent hours by the Little Flapper's bedside then, while Marna at last got the rest she so badly needed.

"She saved your life," she told Biddy bluntly. "And I hope you'll never forget it."

"She's done everything for me always," Biddy answered. "And I'd die for her."

Mrs. Blair said "Humph! It's often easier to die for people than to live for them."

She put a strong, capable arm beneath the Little Flapper's head and fluffed up her pillows.

"Hasn't Dolly been to see me?" Biddy asked.

Mrs. Blair made a little grimace.

"I haven't seen Dolly for weeks," she said. "Not since you've been ill, anyway, but I've heard all sorts of things about her, and about the way she's going the pace. John's done with her, anyway. He told me that she was the worse for drink at the Elfin Club the other night. I don't know what the world's coming to! In my young days we were never allowed a taste of wine, and now the girls drink as much, and more, than any of the men. I hope John means what he says. Dolly's too much of the modern product for me to want her as a daughter-in-law."

"I thought John was so fond of her," Biddy said faintly.

"So he was, but he's sensible, and the way she has been behaving lately has disgusted him. I tell him there are just as good fish in the sea as any that are caught."

"Poor Dolly!" Biddy whispered, for she had been fond of the Big Flapper, in spite of their frequent disagreements.

"Thank Heaven Marna's brought you up to be a self-respecting girl," Mrs. Blair went on energetically. "She'll have no need to be ashamed of you—at least, I hope not," she added, fixing the girl with her stern, kindly eyes.

"I'd die for her," Biddy said again, and then unthinkingly she added: "I'd give anything to make her happy."

"Happy!" Mrs. Blair pursed up her lips and settled the voluminous folds of her old-fashioned frock. "It's a tall order to try and make anyone happy," she said. "Folks have to make their own happiness nowadays, and very few of them have the capacity."

"How long have I been ill?" Biddy asked presently.

"Nearly a month. It's almost the end of May now. You'll have all the Summer for convalescence—that's something in your favor."

A month! The Little Flapper made a slow calculation. Hugh Hubbard was not yet at the end of his journey, and yet to her youth a month was almost as long as a lifetime. It seemed impossible that there could be such great distances to divide people.

"I should like Dolly to come and see me," Biddy said presently. After all, she and Dolly had had a great deal in common, and the Little Flapper felt that during her illness she had lost touch with life, and that the Big Flapper could put her into contact with it once again.

But no visitors were allowed for another week, and then one afternoon Marna told her that Dolly was coming to tea.

"Not to stay long," she said with pretended severity. "And there's not to be too much chattering."

She drew back the curtains which had been closed for Biddy's mid-day sleep.

"It's a heavenly day," she said. "And the lilacs are all out in the park, Biddy."

"Are they, darling?" Biddy answered absently. Her eyes were on Marna's face—such a pale, tired face it looked, and surely—surely she had grown much thinner?

A pang of anxiety touched the girl's heart; she held out her hand.

"Come here, Marna."

"Well, what is it?"

Marna sat down on the side of the bed.

"I wish there was something I could do for you, just to show how much I love you," Biddy said.

Marna did not answer at once; she looked away, across the room to the window through which the Spring sunshine was pouring.

"Perhaps some day there will be," she said.

"Oh, I hope so! It's always you who give to me; there never seems to be anything I can give to you, or do for you," the Little Flapper said wistfully.

Marna smiled and patted her hand.

"Perhaps some day there will be," she said again. "And I think this must be Dolly Benson."

Tomorrow—Dolly's Demand.

HEAD-FIX
FOR Sick and Nervous Headaches
NEURALGIA and RHEUMATIC PAINS
NO OPIATES or INJURIOUS DRUGS
Just what your physician would prescribe in organic form.
At all druggists 35c PER BOX
THE VANCOUVER DRUG CO., LTD., Special Agents

"SALADA" TEA 357
In remote and distant parts of the world, fine teas are grown—wherever they grow these teas are procured for "SALADA" blends. The best the world produces is sold under the "SALADA" label. Millions know the satisfaction "SALADA" gives.

HOUSES FURNISHED ON EASY TERMS
Standard Furniture
719 Yates Street

LOCAL PIPE BAND FULLY EQUIPPED

Scottish Societies Subscribe for Handsome Addition to Canadian Scottish Regiment

On Thursday evening, at the Armories, fourteen representatives of the Scottish societies of Victoria, headed by Mr. John Hosie, president of the Burns Club, and Mr. Wm. White, president of the St. Andrew's and Caledonian Societies, gave a magnificent contribution to the Canadian Scottish Regiment. Eighteen full pipers' uniforms, nine sets of bagpipes, six side drums and one large drum were handed over to Colonel D. B. Martyn and officers of the regiment as a gift.

The four Scottish societies of Victoria: The Knights and Dames of the Thistle, the Ladies' Auxiliary of the St. Andrew's and Caledonian Society, the Burns Club and the St. Andrew's and Caledonian Society raised a sum of $2,200 and purchased this equipment from the best outfitters in Glasgow. This gift enables the Canadian Scottish Regiment to now outfit and equip a pipe band of twenty-four pipers, with its full compliment of drummers.

Mr. George C. Grant, custodian of the equipment, and Mr. Wm. White, on behalf of the Scottish societies, set out the appreciation that they had for the success the Canadian Scottish had attained, and stated that in presenting this equipment, the Scottish societies wished to assist in the establishment of a pipe band that would be second to none in the Dominion of Canada. They expressed a hope that the regiment would be ready to give instruction to boys who might be desirous of learning the music of the pipes, and thereby keep up in the rising generation an interest in pipe music.

Colonel Martyn and Sergeant Angus Munro, acting pipe major, in accepting the gift, suitably thanked the donors for the splendid nature of the donation, and stressed the fact that the main value of the gift consisted in the good wishes that went with it, being representative of the organized association of a membership of 800 Scottish people in the City of Victoria. With the support and good wishes of such a large body of opinion, they felt assured that not only the pipe band, but the regiment as a whole could be assured a very substantial and prosperous future.

Captain H. M. McGiverin, supported by Captain Stuart Robertson, proposed a toast to the Scottish societies, which was responded to by Messrs. L. Stewart and Donald McKeddie. Mr. Hosie, president of the Burns Club, proposed a toast to the Canadian Scottish Regiment, wishing them success and prosperity. This toast was replied to by the adjutant of the regiment, Major D. R. Sargent. The delegation then inspected the quartermaster stores and equipment rooms of the regiment, and were afterwards entertained by the pipe band with many selections. One of the largest turnouts of the pipers greeted the visiting delegation. Among those present, aside from the officers of the regiment, were Messrs. Wm. White, Lawrence Stewart, John Hosie, John Grant, Sparks, W. B. Grant, Donald McKeddie and G. C. Grant.

Comfort in These Dental PLATES
Complete comfort is assured when we make a plate for you, and withal you save from $15
DR. COULTAS
1103 DOUGLAS ST. (GROUND FLOOR)

ENGLISH BREAD AND BUTTER KNIVES
A set of six, E.P.N.S. silver-plated blades. Your choice of assorted colored handles. Fitted in dainty leatherette gift case.
$3.00 a Set of Six in Case
Mitchell & Duncan
LIMITED
Jewelers
Cor. Government and View Streets
Phone 678

Cadboro Bay Pavilion
DANCING
SATURDAY, JUNE 23
9 P.M.
Snappy Orchestra
Admission 50c
SUNDAY
Bring the Kiddies to Victoria's Finest Bathing Beach
We Take Care of Your Wants
Refreshments of All Kinds
Reasonable Prices
Direct Stages From Broughton Street Bus Depot, or Uplands Car No. 9

The kind you have always eaten
SHREDDED WHEAT
A real whole wheat food, crisp, crunchy and flavory. Twelve large Biscuits in every box. Thoroughly baked. Eat it with milk
TRISCUIT - a real whole wheat cracker
Made by The Canadian Shredded Wheat Company, Ltd.

10 days on sea and land for $110
Everything included at this Price
A PERSONALLY conducted sea and land trip for just eleven dollars a day—everything included—no extras. Ten days of glorious travel through the Canadian Rockies and down through the maze of picturesque islands and inlets of the Pacific Coast. A thousand vistas a day, and every one different—two days at the world-famous Jasper Park—long motor rides each day, and then over two days at sea—there's no trip like it for scenic versatility and variety of entertainment. A 1250 rail trip in daylight and a 500 mile coast cruise for $110, everything included. Special train leaves Vancouver, July 23.
Triangle Tour
Make Reservations Now
CITY TICKET OFFICE
911 Government Street Phone 1247
Or write G. F. Earle, Dist. Pass. Agent Victoria, B.C.
CANADIAN NATIONAL RAILWAYS
CANADIAN NATIONAL

Society and Women's Affairs

Personals, Parties Visitors

Tea Hour Hostess

Mrs. John Oliver and Mrs. Richard Wallis were joint hostesses at a tea given on Thursday afternoon at the home of Mrs. Oliver, 1837 Fern Street. Crimson roses and masses of lovely Summer flowers were used in decoration of the rooms. The following assisted with the tea: Mrs. Clearihue, the Misses Barrow, Miss Greer and Miss Kergin. Among those present were Mrs. John Day, Mrs. Walton Smith, Mrs. Clarence Hoard, Mrs. J. K. Unsworth, Mrs. J. A. Macdonald, Mrs. J. D. MacLean, Mrs. A. M. Manson, Mrs. W. H. Sutherland, Mrs. T. D. Pattullo, Mrs. E. D. Barrow and the Misses Barrow, Mrs. D. B. Martyn, Mrs. W. G. Wilson, Mrs. Barton and the Misses Barton, Mrs. J. W. Mercer, Mrs. R. B. Mosher, Mrs. Wood, Miss Rogers, Mrs. R. W. Mayhew, Mrs. J. S. Fletcher, Miss Clearihue, Mrs. Stuart Henderson, Mrs. W. M. Ivel, Mrs. R. R. Taylor, Mrs. Kergin and Miss Kergin, Mrs. C. Nickerson, Mrs. D. B. Nickerson, Mrs. H. P. Hodges, Mrs. C. J. V. Spratt, Mrs. Duncan, Mrs. R. B. McMicking, Mrs. Colin Cummins, Mrs. George Jay, Mrs. Walker, Mrs. Manning, Mrs. Creaser, Miss Townsend, Miss Morden, Mrs. J. Young, Mrs. Stephen Jones, Mrs. Mark Phillips, Mrs. Esther Watson, Mrs. Staveley, Mrs. Clarence, Miss Greer, Mrs. F. Wise, Mrs. Beckwith, Mrs. Eagles, Mrs. T. W. Paterson, Mrs. Savage, Mrs. W. Patterson, Mrs. Walter Scott, Mrs. Angus Galbraith, Mrs. Herd, Mrs. Weaver, Mrs. Richard Wallace, Mrs. J. S. Plaskett, Mrs. S. J. Willis and Miss Esther Naden.

* * *

Tea Hostess

Mrs. W. P. D. Pemberton entertained with a largely attended tea yesterday afternoon at her home on Rockland Avenue. The tea table was beautifully decorated with deep red roses in a green glass bowl and tall red tapers in green crystal sconces. The reception rooms were fragrant with a profusion of Summer flowers, great bowls of roses, delphinium and poppies being arranged with charming effect.

* * *

Visitors at Hotel

Among the guests at the Beach Hotel are Mr. and Mrs. Harry E. Glele, of Sacramento; Dr. and Mrs. W. C. Reed, Bloomington, Ind.; Mr. and Mrs. C. Millikan and Mr. John S. D'Aule, of Los Angeles; Mr. and Mrs. R. Barrett, Santa Rosa, Cal.; Mr. and Mrs. Edwin Mott, Olympia, Wash.; Mr. and Mrs. R. M. Hurlbut, Mrs. Mary E. Jackson, Seattle.

* * *

Luncheon Party

Mr. G. A. Bucklin, American Consul, and Mrs. Bucklin were hosts at luncheon on Thursday in honor of Captain and Mrs. C. T. Owens. Others present included the Consul-General for the United States, and Mrs. W. L. Lowrie, who arrived from Wellington, N.Z., on Thursday on board the Ms. Aorangi.

* * *

Were Visitors Here

Mr. and Mrs. Ernest Massick, 2050 Washington Avenue, had as their guests during the week Mr. Massick's brother-in-law and sister, Dr. and Mrs. A. Matachke, and their son Ernest, of Clemencue, Arizona. After a visit in the city, Dr. and Mrs. Matachke left on the Ss. Dorothy Alexander on a trip to Alaska.

* * *

Graduates From Library School

Friends of Miss Jessie Choate will be interested to learn that she has graduated from the School of Library Science, Pratt Institute, Brooklyn, New York, and will sail on June 23 by the Ss. Lapland for Europe, visiting France, Italy and Switzerland, during a holiday of ten weeks.

* * *

Leave for Alaska

Mr. and Mrs. Thomas I. Worthington, of Hollywood, Cal., who have been visiting Mr. and Mrs. J. S. Risser, Burnside Road, left last night on the Ss. Princess Louise for a trip to Alaska and will return later to visit Mrs. Risser.

* * *

Arrived in City

Mr. Ralph M. Smith, district passenger agent of the American Express Company, Seattle, and Mr. E. L. Campbell, of the Chicago-Milwaukee Railroad Company, arrived in the city last evening, and are registered at the Beach Hotel.

* * *

Leaving for Trip to South

Mrs. Harriett Nelson and Mr. C. T. Nelson, 226 Vancouver Street, are leaving for an extended tour of California, expecting to be away from Victoria three or four weeks.

* * *

Return From Interior

After visiting their sisters, Mrs. Marsden and Mrs. C. H. Pitt, for several weeks, the Misses Helen and Norah Wilson have returned from Ashcroft.

* * *

From Boston

Miss Maisie Hughes, formerly of the city and now of Boston, Mass., has arrived here on a visit to Mrs. E. B. Nichol, 1391 Oliver Street, Oak Bay.

* * *

Back From Trip

After a motor trip over the Cariboo Highway to the Okanagan, Mrs. R. G. Monteith, Mrs. Ireland-Blackburn and Miss Maud Monteith have returned to Victoria.

* * *

Party on Pennsylvania

Captain and Mrs. C. T. Owens entertained informally at tea on board the U.S.S. Pennsylvania yesterday afternoon. Dancing and music were enjoyed by the guests.

* * *

Leave for San Francisco

Mrs. A. Bosence and her two sons left on Wednesday for San Francisco en route to Iquique, Chile, where they intend to reside.

* * *

At Beach Hotel

Colonel and Mrs. R. M. Schofield have arrived from Honolulu for a visit in Victoria and are at the Beach Hotel.

* * *

Back From Vancouver

After spending a week in Vancouver, Mr. and Mrs. Malcolm Bell-Irving have returned to Victoria.

* * *

Returns From Portland

Mrs. J. J. Collison, Uplands, has returned from Portland, where she attended the Rose Festival.

* * *

En Route to England

Lieut. F. R. Gow, R.C.N., has left for England, where he has been stationed for two years.

* * *

Here From Vancouver

Mrs. John Kirkup, of Vancouver, is visiting Mrs. Cram, Beacroft Apartments.

Courtenay Personals

Mr. Joseph McPhee, a pioneer resident of the district, has returned from a three months' visit to the Old Country. Mr. McPhee was accompanied by his daughter, Mrs. C. G. Callam, of Ladysmith.

* * *

Mr. W. K. Wersoe, of the Guaranty Savings & Loan Association, is making a business visit in town.

* * *

Miss Effie Adey and Miss Grace Ball have been successful in passing their Normal examination.

* * *

Mr. and Mrs. A. G. Slaughter are visitors here from Nanaimo, to meet Mr. James Matheson, who is a patient in the Comox hospital.

James Island News

Mr. and Mrs. C. M. Kaehn have returned home from their honeymoon, which they spent in Seattle, and have taken up their residence on the Island.

* * *

The Misses Alice and Hannah Smith, of Victoria, have been the guests of Miss Helen Newberry.

* * *

Mrs. Victor Sandwick, of Vancouver, is the guest of her parents, Mr. and Mrs. W. Rivers.

* * *

Mrs. George Ives, who has been visiting her daughter, Mrs. E. Rowa, has returned to her home in Victoria.

* * *

Mr. C. Thatcher, who has been the guest of his brother, Mr. W. S. Thatcher, has left for his home in Detroit.

Colwood Personals

Mr. and Mrs. W. F. Wallace, of Winnipeg, who are spending their honeymoon in British Columbia and Southern points, visited Mr. and Mrs. J. W. Little on Wednesday.

Somenos Social News

Mr. and Mrs. J. Bowes, New Westminster, are visiting friends in Westholme.

* * *

Mr. A. R. Aitken, Westholme, spent the week-end with his sister, Mrs. B. T. Penton, at her home on Lulu Island.

* * *

Mrs. Cranko and her two little sons, Mac and Toots, were visitors in Victoria the last week.

* * *

Mr. Bruce McCurragh, Westholme, is spending a week's holiday in New Westminster with his parents.

* * *

Mr. and Mrs. H. Johns, Westholme, have returned to Vancouver after a pleasant visit in this district.

* * *

Mr. and Mrs. H. Coughlan, Vernon, have arrived to spend a short holiday in Westholme.

* * *

Mr. E. E. Smart's sister has come to stay with her sister-in-law while she is convalescing after quite a serious illness.

* * *

Mr. Underwood and his daughter, Mrs. S. Corbie, motored to Victoria recently.

* * *

Mrs. E. S. Lomas, Cowichan Lake, is visiting her twin sister, Mrs. A. Bailey, Tyee, for several days.

Salt Spring Personals

Mr. Vivian Ley, of Vancouver, and Mr. Sidney Oliver, of Victoria, are making a tour of the Island in a launch, they are at present visiting Ganges.

* * *

Mr. and Mrs. William Hudson, of Victoria, accompanied by their son, are spending a week or so at Vesuvius, guests at one of Mrs. Inglis' cottages.

* * *

Mr. and Mrs. Bennam, of New Westminster, are guests registered at the White House, Fulford Harbor.

* * *

The property of Mr. J. S. Jones, in Rainbow Road, has been purchased by Mr. and Mrs. T. Shore, of Ganges. Mr. and Mrs. Jones and family will leave in the middle of July for the Old Country, where they intend to make their home.

* * *

Mr. A. J. Eaton, of Fulford Harbor, has been appointed assistant postmaster at Ganges, in place of Mr. G. Ringwood. Mr. Eaton will take up the work at the beginning of July.

* * *

Miss Thornton, of Deep Cove, who has been on the staff of the Vancouver General Hospital, took up the position of matron at the Gulf Islands Hospital last week, in place of Miss Buchanan, who has left for Vancouver.

* * *

Miss Winnifred Ewing, of Victoria, left for home on Thursday, after visiting the Island for a week, the guest of Mr. and Mrs. A. J. Eaton, of Fulford Harbor.

Chemainus Social News

Mrs. William Allester is visiting friends in Vancouver.

* * *

Mr. J. Brown spent a day or two in Nanaimo during the week.

* * *

Mrs. Benson, of Nanaimo, visited Mrs. Stevens during the week.

* * *

Mr. and Mrs. Bennett, who were married recently, have taken up their residence in Chemainus.

* * *

Mrs. Wedelstadt is the guest of Mr. and Mrs. J. Humbird.

* * *

Mr. and Mrs. Drury and Mrs. Nigel Scott motored to Victoria during the week.

* * *

Mrs. Grosscup and her little son have returned to their home, after spending several weeks here with the former's sister, Mrs. E. Koch.

* * *

Miss Dorothy Reid, of Ladysmith, is visiting in Chemainus.

Sooke Personals

Mrs. V. Richardson has as guests her mother and sister, Mrs. and Miss Johnson, of Calgary.

* * *

Mr. G. Burge has left for Vancouver, and will leave for England shortly. During his three years here he made his home with Mr. and Mrs. C. Richardson.

COWICHAN STATION

Mrs. H. A. Denny left on Sunday for England.

* * *

Mr. and Mrs. J. S. Robinson have returned from a three weeks' visit to Calgary.

* * *

Miss Vera Peele has left on a visit to England.

* * *

Mr. and Mrs. R. H. Pooley were the guests of Mr. and Mrs. H. W. May, Cowichan, on Tuesday.

* * *

Lieutenant-Colonel G. H. Young has arrived in Duncan from Burma.

* * *

Mrs. D'Oyly Rochford, of Culver City, is spending a few days in Victoria.

* * *

Mrs. D. M. Roberts and her son, of Vancouver, have rented Mrs. E. W. Scott's house at Cowichan Bay for the Summer.

* * *

Mr. and Mrs. Robson Armitage left today for their home in Lethbridge.

* * *

Mrs. Cooke-Hurle, who has recently arrived from London, has rented Mr. R. G. Gore-Langton's house at Maple Bay for the Summer.

Join Jubilee W.A.

Today is the last day of the two weeks' membership campaign of the Jubilee Hospital Women's Auxiliary. Intending subscribers may leave donations with the committee members at the entrance to Messrs. David Spencer's store.

The following subscribers were listed yesterday: Mrs. A. Montizambert, Mrs. Wilkerson, Mrs. A. L. Robb, Mrs. E. A. Tomalin, Mrs. H. E. Beasley, Mrs. A. H. Tobin, Mrs. Bartholomew, Mrs. Edwin Johnson, Mrs. G. H. Maynard, Mrs. W. Walker, Mrs. J. P. Dill, Mrs. A. E. Christie, Mrs. J. Fenerty, Mrs. A. R. Wolfenden, Mrs. A. B. Hudson, Mrs. L. G. Heisterman, Mrs. C. W. Thornton, Mrs. E. C. Hayward and Mrs. Shallcross.

Women's Institutes of Vancouver Island

COBBLE HILL

A highly successful garden party was held by the Cobble Hill Women's Institute at the home of Mr. and Mrs. H. G. Grainger on Thursday afternoon, with the object of augmenting the fund for the maintenance of a child at the solarium. A letter from Dr. C. Wace, medical superintendent, was read during the afternoon, giving a very satisfactory account of the little patient's progress. Raffles were conducted by Mrs. J. N. Hughes and Mrs. B. McMillan, a cake, presented by the Cobble Hill Bakery, after being won in the former raffle was sold over and over again. A general stall, in charge of Mrs. Wace and Miss Newton, and the fortune telling of Mrs. W. Aladorf were money-makers. An excellent afternoon tea, served by Mrs. T. P. Barry, Mrs. W. C. Campbell, Mrs. Lafortune and Miss Scales, was well patronized. During the afternoon Mrs. Swan and Mrs. Wade, accompanied by Mrs. Grainger, sang some delightful songs. Amongst the visitors were Mr. R. H. Pooley an dMrs. Pooley, Mrs. M. E. Smith and Mr. A. T. Weight, of Esquimalt. The very satisfactory sum of $60 was realized.

STRAWBERRY VALE

The strawberry festival held on Wednesday afternoon under the auspices of the Strawberry Vale Women's Institute was a decided success. The hall and the various stalls were decorated in the Institute colors, white, green and gold, also with masses of Canterbury bells and white carnations. Mrs. Frank Campbell, in her opening remarks, spoke briefly on the aims and objects of the Women's Institutes and of the work of the Institute in the district. The conveners of the stalls were Mrs. Campbell, strawberries and cream; Mrs. George Jones and Mrs. Hodgson, afternoon tea; Mrs. Hall, candy; and Mrs. Humphries, ice cream. Little Dorothy Austin won the prize for guessing the identity of the masked lady of many pockets, while Ernie Gray made a most charming and realistic "lady." Miss Helen Cochrane was the prize winner in the nail competition. The talent of the fortune teller, Mrs. Youell, was in constant demand, she looking picturesque in her attractive costume. The social was conducted under the able convenership of Mrs. George Austin.

LOGAN—THOMAS

The marriage of Nellie Violet Hunt, daughter of Mr. and Mrs. W. H. Thomas, 919 Selkirk Avenue, to Mr. William Logan, eldest son of Mr. and Mrs. William Logan, of Nanaimo, B.C., took place at Temple Hall, North Park Street, on Thursday of this week, at 10:30 a.m. Rev. Dr. Clem Davies officiated. Mrs. James Rankin, of Sidney, B.C., attended the bride, while the groom's brother, Mr. Robert Logan, acted as best man. The young couple left on the afternoon boat for Vancouver, en route to California for an extended tour, after which they will make their home in Vancouver.

COLWOOD

The regular monthly meeting of the Colwood Women's Institute was held in the Institute room on Wednesday afternoon, with a large attendance of members. The date of the garden fete, to be held in Hatley Park, by the kindness of Mrs. J Dunsmuir, in aid of the Mill Bay Sclarium funds has been changed to July 11. Particulars will be announced later. Mrs. Gordon, provincial president of the Women's Institute, gave a most delightful and interesting acount of the recent quilt exhibition held in the Hudson's Bay Company's store in Vancouver, and emphasized the fact that the showing of time-taking and exquisite work done by women of earlier years was a great stimulus to the younger generation. The speaker urged the members to cultivate good will in the association, and increase the membership, as a group of even ten women could accomplish much more than one or two and stimulated each other mentally. A very hearty vote of thanks was accorded Mrs. Gordon on behalf of the members by Miss Kelly, president, for her kindness in coming out to Colwood and giving such a delightful address. Afternoon tea was served by Mrs. C. Goodall and Mrs. C. Carnegie.

CHURCH SERVICES

Metropolitan Church will hold a Rose and Bird Sunday tomorrow, and the evening service will be devoted to a service of praise. The following soloists will assist the choir: Mesdames Parsons, Morton, Dowell and Miss Thelma Sipprell, also Messrs. Nancarrow, Wright and Dr. T. H. Johns.

The annual Sunday school and congregational picnic of Metropolitan Church will be held on Monday, July 2, at Taylor's Beach. Cars will leave the church at 9.45 a.m.

Kitty McKay

By Nina Wilcox Putnam

The girl-friend says her husband thinks nothing of working twelve hours a day—and she don't think much of it, either.

ABOUT YOUR EYES
See
Norman G. Cull
LIMITED
1106 DOUGLAS ST.
PHONE 7099

GENERAL ELECTRIC
Refrigerator
The refrigerator you have been waiting for.
On Display
Jameson Motors, Ltd.
740 Broughton Street
Phone 2246

BAMBOO
Garden Stakes—Four lengths, painted green.
A. J. Woodward & Sons
631 Fort Street Phone 912

Phone 647
NANAIMO WELLINGTON
J. Kingham & Co., Ltd.

Continuous Clarification System Used
Pontozium DYE WORKS
Fort and Quadra Sts. Phone 3366
Try the Valoteria Service — There's None Better

PERMANENT WAVE
$7.50 Up
718 Yates St. MARINELLO Victoria B.C.
No. 2 Craig St., Duncan Phone 320

A SURE RELIEF FOR WOMEN'S DISORDERS
10 DAYS' TREATMENT FREE

Orange Lily is a certain relief for all disorders of women. It is applied locally and is absorbed into the suffering tissues. The dead waste matter in the congested region is expelled, giving immediate mental and physical relief, the blood vessels and nerves are toned and strengthened, and the circulation is rendered normal. As this treatment is based strictly on scientific principles, and acts on the actual location of the disease, it cannot help but do good in all forms of female troubles, including delayed and painful menstruation, leucorrhea, falling of the womb, etc. Price $2.00 per box, which is sufficient for one month's treatment. A Free Trial Treatment, enough for ten days, worth 75c, will be sent Free to any suffering woman who will send me her address. Enclose three stamps and address Mrs. Lydia W. Ladd, Dept. 36, Windsor, Ont.
Sold by Leading Druggists Everywhere.

A Gift That Will Be Really Used
When you give something electrical, you can be sure that your gift will not be relegated to a closet shelf. She'll use and appreciate it for many a year to come.
Percolators, Toasters, Hot Plates, Irons, Cleaners, Washers, Floor and Table Lamps
Are just a few suggestions you will find at our salesrooms.
BRITISH COLUMBIA ELECTRIC RAILWAY CO.
Douglas Street Langley Street

Victoria School of Art
Manor Road (Craigdarroch)
Ina D. D. Uhthoff
Dip. G.S.A.
Students' Annual
Exhibition
Drawing, Painting, Design and Commercial Art
June 18 to 28—10 a.m.-7 p.m.

Hudson's Bay Company.
INCORPORATED 2ND MAY 1670.

Free Cutting-Out Service
Still in Progress
All dress materials, whether silk, cotton or wool, at 49c a yard or over will be cut out for you free of charge by an expert dressmaker, who will be glad to advise you on the choice of a suitable style. Think what an advantage this service is to you in the saving of anxiety and trouble. We are not surprised that so many of our customers appreciate it.

Note These Extra Special Bargains in Silks and Cotton Fabrics

Striped Fugi Silk, Regular $1.50 for 69c a Yard
In multi-colored striped effects. Ideal for Summer frocks. Width 36 inches. Saturday Price, per yard ... 69c

Novelty Check and Plaid Taffeta Silks, Regular $2.95 for $1.49 a Yard
In check and plaid effects that will fashion into stylish and desirable Summer frocks. Saturday Price, per yard ... $1.49

Black Crepe Satins, $2.95 Value for $1.98 a Yard
Of superbly rich texture and bright satin finish. This fabric has a closely woven crepe back that can be used in reverse. Width 38 inches. Saturday Price, per yard ... $1.98

Printed Silk Crepe Venise at $1.25 a Yard
In a large range of beautiful designs and exquisite colorings. Will fashion into effective Summer frocks. Width 36 inches. Saturday Special Price, per yard ... $1.25

High-Grade Spun Silks at 69c a Yard
In dependable quality and in weight for frocks, lingerie, drapes, slips, etc. All colors. Saturday Special Price, per yard ... 69c

Printed Silk Crepes de Chine, Regular $2.95 for $1.69 a Yard
Fashion's favorite for Summer frocks. Printed in many desirable patterns and effective color combinations. Width 36 inches. Saturday Price, per yard ... $1.69

Printed Celanese Chiffons at $1.98 a Yard
Being silken fabrics of a cobweb fineness that are ideal for Summer wear. Printed in many handsome patterns and in rich color combinations. Width 38 inches. Saturday Special Price, per yard ... $1.98

Stanley Silk Crepes, Regular $1.75 for 98c a Yard
A silk fabric that can be used for many purposes, including frocks, lingerie, slips, etc. All colors. Width 38 inches. Saturday Price, per yard ... 98c

Printed Voiles at 49c a Yard
Of fine even mesh in many new and dainty effects. Width 36 inches. Saturday Price, per yard ... 49c

Printed Dimity at 59c a Yard
In fast-color combinations. There are many attractive patterns from which to choose. Width 36 inches. Saturday Price, per yard ... 59c
—Main Floor, HBC

4 and 5-Inch Dresden Ribbons Reduced to 39c a Yard
Charming floral designs in many desirable color combinations. Popular for hair bows, dress trimmings and ribbon novelties. Saturday Specially Reduced Price, per yard ... 39c
—Main Floor, HBC

Saturday Special in Week-End Boston Bags at $1.39
Made from a durable black leatherette and fitted with strong double handles, also lock and key. Generous size for week-ends, picnics or shopping trips. Saturday Special Price ... $1.39
—Main Floor, HBC

Excellent Values in Novelty Linens for Gift and Home Use

Hand-Embroidered Madeira Squares
36-Inch Squares. Price, each ... $2.98
45-Inch Squares. Price, each ... $4.98
54-Inch Squares. Price, each ... $6.98
Napkins. Price, per dozen ... $3.98

Novelty Oyster Linen Sets
Of exceptionally fine texture with novelty bordered effects in blue and gold.
Size 36 x 36 inches and 4 napkins. Price, $2.95
Size 45 x 45 inches and 4 napkins. Price, $3.75
Size 54 x 54 inches and 6 napkins. Price, $4.95

Hand-Embroidered Madeira Towels at 79c Each
These are hand-embroidered in charming patterns and in self and colored effects. Size 15 inches by 22 inches. Price, each ... 79c

Fancy Linen Huck Towel Sets at $1.95 Per Set
Each set consists of one face towel and two guest towels put up in novelty folders with scenes of Ireland on cover. Ideal for gift purposes. Price, per set ... $1.95
—Main Floor, HBC

Screen Windows
Are Essential to Health and Comfort

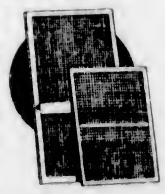

Don't permit the flies to enter the house. Fix up screens in all the windows and enjoy an abundance of fresh air. We have them in all sizes, made for easy adjustment and absolutely flyproof.
No. 2—Height, 10 inches; open, 36 inches; closed, 22 inches. Price ... 49c
No. 3—Height, 10 inches; open, 44 inches; closed, 26 inches. Price ... 60c
No. 5—Height, 14 inches; open, 28 inches; closed, 18 inches. Price ... 59c
No. 6—Height, 14 inches; open, 36 inches; closed, 22 inches. Price ... 65c
No. 7—Height, 14 inches; open, 44 inches; closed, 25 inches. Price ... 75c
No. 11—Height, 18 inches; open, 32 inches; closed, 20 inches. Price ... 75c
—Lower Main Floor, HBC

Children's Hollywood Boxes at 98c
Choose from square or oval shapes in colors of tan, blue, green or red. Fitted with strong fastening clasp and sturdy handle and finished with attractive design on cover. Price, each ... 98c

Large Size Hollywood Boxes at $1.75
Handy for week-end or overnight use. Popular oval shapes, fitted with strong clasp and good handle. Shown in red, blue or black. Price, each ... $1.75
—Main Floor, HBC

Flyproof Meat Safes
You need a good Meat Safe at the country cottage. Take one with you when next you go out or if more convenient we will deliver it for you. Three sizes—
29 x 13 x 14. Price ... $3.00
36 x 20 x 16. Price ... $3.50
40 x 24 x 16. Price ... $4.50
—Lower Main Floor, HBC

Cheerful China to Grace Your Home
Genuine French Limoges Dinner Sets
Manufactured by L. Bernardaud & Co., in two neat bird and spray designs with matt gold handles and brick red hairline on border. Neat shapes and fine quality. Full dinner and tea sets for 12 people, 97-piece set for $47.50
Bridal Rose China Tea Sets
Consisting of 6 cups and saucers, 6 tea plates, 1 teapot, 1 sugar and cream. 23-piece sets, each complete for 6 people. Regular $4.75. Special Price, each ... $2.95
Half Dinner Sets at $10.95
52-Piece Dinner Sets in English semi-porcelain in a neat white and gold border pattern. Each a full dinner and tea service for 6 people. Regular $14.50. Special Price ... $10.95
—Lower Main Floor, HBC

Ironing Boards Simplify Your Work
We have them with and without stands. Size 54 x 13.
With stands ... $3.50
Without stands ... $1.15
—Lower Main Floor, HBC

A Special in Baby Carriages
Reed Baby Carriages, finished in ivory enamel, strong steel gears and rubber-tired wheels. Regular $33.50. Special at ... $22.50
—Fourth Floor, HBC

Luncheon Service
In addition to our 50¢ luncheon we now serve daily
A Special Light Lunch at 25¢
A Special Plate Lunch at 35¢
4th Floor H.B.C.

Hudson's Bay Company.

INCORPORATED 2ND MAY 1670.

Other Stores at Winnipeg, Yorkton, Saskatoon, Edmonton, Calgary, Lethbridge, Nelson, Vernon, Kamloops and Vancouver

Phone 1670 For Quick and Courteous Service
Private Exchange Connecting All Departments

For Saturday--Special Values in Every Department

Delightful Hats for Summer Days

Women's and Misses' Trimmed and Ready-to-Wear Hats
Including the new medium wide brims, in hair and azure transparent braids; also small and medium crochet visras, silk and braid, with straw and felt. Ideal for Summer wear. Shown in white and pastel shades. Specially priced at **$3.95**

Smart Summer Felts at $4.95
In all-white and pastel shades. Medium and wide drooping brims. Tucked crowns and stitched brims in the newest and most becoming manner. Cleverly trimmed with good grosgrain ribbon. Shown in rose, light beige, powder blue, white and white with black. Priced at **$4.95**

Children's White Milans
In the droop and poke shape. Ribbon banded, in shades of rose, light blue and black. Very fine quality, and special at **$1.95**

Children's Small Size Straw Hats
In attractive little shapes. Ribbon trimmed. Shown in colors of red, rose and sand. Price **95c**

—Second Floor, HBC

Continuing the Sale of Summer Needs in the Drug Dept.

Talcum Powder, rose or violet, 21¢
Boracic Acid, shaker tins 12¢
Vest Pocket First Aid Kit 33¢

Motorists' First-Aid Kits, metal containers. Two sizes at $1.39 and $1.87

Tincture of Iodine, with applicator for 21¢
Hydrogen Peroxide, 25c value, 17¢
Liquid Court Plaster 19¢
Germicide Soap 21¢
Adhesive Plaster 8¢ and 13¢
Adhesive Plaster, with special healing qualities 55¢
Grey's Balm 46¢
Mentholatum, large size 49¢
Boracic, Zinc or Sulphur Ointment for 19¢
Seidlitz Powders 21¢
Absorbent Cotton, 1-lb. rolls 59¢
Absorbent Cotton, 1 oz. 11¢
2 oz. 19¢
Bandages 8¢, 12¢ and 19¢
Knockabout Hair Brushes 69¢
Solid Back Pure Bristle Brushes at, each 95¢
Tooth Brushes, good quality 46¢

Colgate's Tooth Paste, Shaving Cream and a Stypic Pencil. The three items for 23¢

Hertz Fluid, an efficient preventive for mosquitoes 44¢
Cocoa Butter, for sunburn 9¢
Hind's Honey Almond Cream, 46¢
Hind's Cream, small size, Cold Cream and Cleaning Tissues. The three items for 69¢
Sun Glasses, quality good and in a metal case 89¢
Sun Glasses, in leather case 68¢
Oil Silk Sponge Bags, large size, with side pockets $1.45
Sponge Bags, pocketed and rubberized, priced at $1.15
Folding Holdalls at $1.95
Men's Folding Holdalls, khaki cloth $2.35
Leather $4.95

Fitall Utility Case, for bulky articles such as cold cream jars, bottles, brushes or shaving outfits. Something new and serviceable $4.95

Wash Cloths, Turknit 18¢
Powder Puffs, pastel shades 18¢
Palmolive Shaving Cream 33¢
Sterno Canned Heat, 3 for 32¢
Sun Visors, many varieties at 19¢, 37¢ and 48¢

BATHING CAPS
Plain Caps 14¢ and 23¢
Bobbed Hair Bathing Caps 44¢
Plain Helmet Caps 60¢
Diver Bathing Caps 69¢
and 95¢

—Drugs, Main Floor, HBC

Misses' and Small Women's Silk Frocks

Values to $15.95 for $8.95

These dainty Frocks are fashioned from crepe de Chine in the most up-to-date styles. Many are in two-tone effects. Shown in the season's newest pastel shades; also in navy and black. Sizes 16 to 20. Price **$8.95**

Printed Silk Frocks at $14.95

A wonderful assortment! Printed silk crepe, featuring floral and novelty designs. Dainty styles with long sleeves, round necks, Vionet scarf necks, pleated and flared skirts, and chic touches to finish. Shown in the season's new colorings. Sizes 18 to 42. Price **$14.95**

Lovely Summer Frocks at $6.95

In this wonderful assortment, the needs of all have been considered. New styles fashioned from Celine, spot and floral voile in frilly styles, trimmed with organdie and ribbon bows. Styles for matrons have vestee fronts or draped lines, and come in quieter colors or in black and white or navy and white. Dresses suitable for beach, garden parties or smart picnics. Sizes 16 to 42. Price **$6.95**

A Special in Misses' and Small Women's Coats Values to $25.00 for $14.95

These smart little Coats are fashioned from Poiret twill, tricotine and Kasha cloth, in popular colors. Some are trimmed with Summer furs. All are in the very latest styles. Sizes 16 to 20. Values to $20.00. Saturday **$14.95**

—Second Floor, HBC

The Newest Models in Women's Footwear

The styles are strikingly new in colors and materials. Featured in leathers of maroon, jade, rose blush and patent leather, with fancy trimming to match. In models of Three-Eyelet Ties, Daisy Pumps and strap patterns. Choice of Cuban, Spanish and spike heels. Price, per pair **$7.00**

Smart Oxfords for Boys

These Shoes are made to stand hard wear. Built in black and tan calf uppers with solid leather soles and rubber heels, in brogue and straight lace styles. Sizes 1 to 5½. Price, per pair **$3.95**

Special for Saturday

Boys' Brown Canvas Outing Boots, with full crepe soles and heels. Sizes 1 to 5. Per pair **$1.59**

—Main Floor, HBC

A Reminder From the Camera Section

Be sure to lay in a good suply of films for the week-end. All sizes in stock.
Please note also that our developing service is prompt and reliable.
Leave your films with us by 9.30 a.m. Call again at 5 p.m. and your prints are ready.

Another Reminder
is to save your envelopes, for with every $5.00 worth of developing and printing we give a free enlargement of any favorite picture. Size 7 ins. x 11 ins.

—Main Floor, HBC

Swim for Health

Swimming is one of the best, most healthful and most enjoyable of exercises. Provide yourself and the children with wool bathing suits and enjoy swimming to the full. We have all wanted colors and every wanted size.

Jantzen Swimming Suits for Women at $5.75
Old and young alike prefer this smart-fitting suit at beach or swimming bath. See these glove-like suits in the new shades, also in black, orange, emerald, cardinal and Jantzen blue. Sizes 34 to 46. Price **$5.75**

Women's All-Wool Swimming Suits at $1.98
All-wool with striped skirt, in navy, cardinal, camel, saxe and emerald. Sizes 34 to 44. Price **$1.98**

Little Tots' Wool Bathing Suits
In cardinal, saxe, emerald and orange. Sizes for 2 to 6 years. Price **$1.39**

Children's Wool Bathing Suits, With Skirts
In emerald, navy, sand and cardinal, with striped lining. Sizes for 6 to 14 years. Price **$1.69**

Children's Wool Pull-Overs
With V neck or flat collar. Combination color stripes in white, Nile, saxe, tan and rose. Sizes for 4 to 12 years. Price **$1.98**

—Second Floor, HBC

250 Girls' Middies, Knickers and Bloomers at 98c

Just before the holiday comes this sale of girls' outing togs in khaki or blue drill. Long sleeve middies, with ties and silk braid trimmed; khaki bloomers and knickers; also blue drill bloomers. All out under the one price card today. Sizes 6 to 14 years. Price **98¢**

Girls' Plaid Flannel Skirts, $1.98
Pleated on to muslin bodice. Assorted colors. Sizes for 6 to 14 years. Price **$1.98**

Little Tots' Navy Flannel Blazers
Sizes for 2 to 8 years **$1.95**

Little Girls' Voile and Broadcloth Pantie Frocks
In sky, peach, mauve and flowered patterns, trimmed with lace or in contrasting colors. Sizes for 2 to 6 years. Price **$2.98**

—Second Floor, HBC

Week-End Picnic Supplies

At Low Prices

Paper Plates, 5, 7 and 9 inches. All priced, per dozen at 10¢
Paper Spoons, per dozen 10¢
Wax Drinking Cups, dozen 15¢
Plain White Serviettes. Price per 100 25¢
50-Sheet Rolls Waxed Paper, 3 rolls for 25¢

—Main Floor, HBC

Candy Specials

Fresh Peanut Crumbles, lb., 35¢
Old-Fashioned Brown Mixture, per lb. 25¢
Ganong's Toasted Macaroons, per lb. 35¢
Butterscotch Drops, per lb. 30¢
Milk Chocolate, per lb. 50¢

—Main Floor, HBC

Oriental Sunshades

Regular $1.25, for 98c
For the Summer camp and beach. Gay Summer colors in a variety of picturesque designs. Regular $1.25. Today, Special Price, each **98¢**

—Main Floor, HBC

Straw Hats

Choose yours from these smart new weaves in fancy sennits that are comfortable and easy on the head. All are new 1928 hats, with plain black or fancy bands. All sizes.

1.50
$2.00, $3.00 and $3.50

—Main Floor, HBC

200 Women's Rayon Silk Combinations and Shadowproof Slips

Reg. $2.98 and $3.50, for $1.98

One of the season's greatest values in rayon lingerie. A special purchase coming just at this time of the year when garments of this order are so greatly in demand with light Summer frocks.
The bloomer-knee combination has a fitted brassiere top, with deep edging of lace, and the shadowproof slips are made with opera top. Shown in orchid, peach, sunni, Nile and white, in small, medium and large sizes. Price, per garment **$1.98**

300 Women's Bloomers at 50c a Pair
Fine Cotton Ribbed Bloomers, in sky, pink, peach and mauve. Sizes 36 to 44. Price, per pair 50¢

250 Women's Vests
In colors to match bloomers. Opera tops or tailored straps. Sizes 36 to 44. Price 50¢

200 Women's Summer Weight Combinations at $1.00
Fine Cotton Ribbed Combinations, with tight or loose knee and tailored strap and short sleeve. Sizes 36 to 40.

Corselettes at $2.50
Wonderful value for medium figures. Model with abdominal belt, side panels and lightly boned. Also adjustable shoulder straps and four hose supporters. Sizes 32 to 42 **$2.50**

Girdles at $3.95
Corselettes and Girdles greatly reduced. Made of fancy coutil and novelty brocade. Good range of sizes. Regular $4.75 to $5.50. Now priced at, each **$3.95**

—Second Floor, HBC

Leishman Suits

At the Special Price of 35.00

Leishman's Clothes are worn by Canada's most successful men—men whose business and social obligations demand that they be dressed correctly and in good taste. You, too, may have a Leishman Suit at a price away below what they sell for in the usual way. For Saturday we are offering a number of these Suits in single and double-breasted styles for men and young men—all cut on the most approved lines and from fabrics that will give splendid wear. Special for Saturday **$35.00**

Hudsonia Suits

A Marvel of Value at $27.50
Navy blue serges, smart tweeds and high-grade wool worsteds in single and double-breasted models, expertly tailored, and fashioned along the most up-to-date lines. Perfect fit guaranteed. All sizes. Price **$27.50**

—Main Floor, HBC

Hosiery Specials for Saturday

Women's Silk Hose at 79c a Pair
Smart looking pure thread silk hose, reinforced with art silk. With double sole and high spliced heel to assist the wear. Colors are champagne, pearl blush, grain, nude, French nude and also shown in white or black. Sizes 8½ to 10. Price, per pair 79¢
2 pairs for $1.50

Women's Art Silk and Lisle Ribbed Hose at 79c a Pair
Popular for Summer wear. With snug fitting ankle and narrowed foot to insure a perfect fit; also with comfortable hemmed top. Shown in black, white and colors of grain, pearl blush, French nude, champagne, aluminum. Sizes 8½ to 10. Price, per pair 79¢
2 pairs for $1.50

Children's Lisle Socks, Regular 35c for 29c
Ideal for holiday wear. Dependable in wear and neat in fit. With turn-down tops in contrasting colors. Sizes 6 to 8. Regular 35c per pair for 29¢

Children's Art Silk Half Socks Regular 45c for 39c
Shown in dainty Summer colors, these pleasing socks feature the neat turn-down tops in two-tone effects. Sizes 5½ to 8. Today, Special, per pair 39¢

Children's Full Length Ribbed Lisle Hose at 35c a Pair
Full dependable hose for holiday wear. Neat one-and-one rib, in full length, and in shades of fawn, brown or black. Sizes 7 to 10. Price, per pair 35¢

—Main Floor, HBC

150 New Scarves Special at $2.49

High-grade georgette and crepe de Chine scarves, full 60-inch length. Shown in an assortment of dainty colorings of flesh, maize, sand, jade, peach, orchid, sky, Copenhagen and rose in attractive stencilled or printed all-over designs. Finished with hemmed borders. Regular to $3.95. Special at **$2.49**

—Main Floor, HBC

A Saturday Special in Women's Suede Finish Gloves at 89c a Pair

High-grade quality gloves in popular fancy cuff styles, with points to match. Among the principal shades are butter, mode, bran, oak buff, tan and dove. Sizes 6 to 7. Price, per pair 89¢

—Main Floor, HBC

Good Saturday Buying in the Men's and Boys' Department

Special in Carpenters' Overalls at $1.95 a Pair
Extra heavy quality white duck. Loose nail pockets. Hammer straps and ten pockets. Riveted and double stitched throughout. Sturdily built overalls that will stand hard wear. Special, per pair $1.95

Special in Black Bib Overalls at $1.49 a Pair
Men's Black Denim Bib Overalls. Built on full roomy lines. First-class quality of material and well sewn. Sizes 34 to 44. Special, per pair $1.49

200 Pairs Men's Trousers at $2.95 a Pair
Men's tweed and grey moleskin trousers in a splendid choice of light, dark and medium tweeds in shades of grey, brown and fawn. Also navy serges and dark stripe grey moleskin. Every pair is good value. Well made and well fitting. Finished with belt loops and cuff bottoms. Sizes 30 to 44 waist. Price, per pair $2.95

Boys' Long Trousers at $2.85 Pair
A large selection of tweeds in boys' smart pattern, in light and medium Summer shades. Also all-wool blue serges. Finished with cuffs and belt loops, and tailored on the latest boys' styles. Sizes 26 to 32 waist. Price, per pair, $2.85

Boys' Blue Serge and Grey Flannel Knickers at $1.50 a Pair
All-wool blue serges that will stand the test; also plain grey flannels, all fully lined and extra well sewn with taped seams. Full cut roomy knickers. Sizes for 4 years to 14 years. Price, per pair $1.50

—Main Floor, HBC

Saturday Specials in H B C Food Supplies

Call 1670

Finest Quality New Zealand Creamery Butter, per lb. 45¢
3 lbs. for $1.32
"Seal of Quality" Creamery Butter, per lb. 44¢
3 lbs. for $1.30

Cooket, a pure vegetable shortening, per lb. 19¢
Pure Bulk Lard, per lb. 19¢
3 lbs. for 55¢
Selected Side Breakfast Bacon, per lb. 38¢
Shamrock Brand Side Bacon, per lb. 50¢
Seal of Quality Peameal Back Bacon, per lb. 45¢
Sliced Ayrshire Roll, lb., 38¢
Swift's Boneless Ham, sliced, per lb. 45¢
Old Quality Canadian Cheese, per lb. 40¢
French Roquefort Cheese, per lb. 60¢
Dutch Edam Cheese, lb., 40¢
Swift's Premium Cooked Ham, per lb. 55¢
Sliced Jellied Ox Tongue, per lb. 80¢
Sliced Baked Ham, lb., 65¢
Sliced Ham Bologna, lb., 25¢
Veal and Ham Pie, per lb., 50¢
Sliced Corned Beef, lb., 30¢
Sliced Jellied Ham, lb., 30¢
Our Own Make Potato Salad, per lb. 20¢
Our Own Special Breakfast Tea, per lb 55¢
3 lbs. for $1.60

Our Own Ceylon Broken Orange Pekoe Tea, lb., 65¢
3 lbs. for $1.90
Our Own Freshly Roasted Pure Coffee, per lb. 45¢

Pastry Counter Specials
Delicious Slab Cake, made in our own bakery—Plain, Seed and Light Fruit Cake, per lb. 40¢
Genoa and Cherry Cake, per lb. 45¢
Rich Dark Fruit Cake, per lb. 50¢
Simnel Cake, per lb. 50¢
Swiss Rolls, each 20¢
Handy Soda Biscuits, in wooden boxes containing about 4½ lbs., for 58¢
Wheatsworth Graham Crackers, per pkg. 21¢
Christie's Assorted Biscuits, 1-lb. package 38¢

Maxwell House High-Grade Coffee, 1-lb. tin 67¢
Braid's Lanka Tea, 1-lb. package 59¢

Libby's California Apricots, No. 2 tin 25¢
Libby's California Apricots, 8-oz. tin 12¢
3 tins for 35¢
Finest Quality B. C. Granulated Sugar, 20-lb. paper sack for $1.50
Blue Mountain Brand Singapore Pineapple, 2 tins for 25¢
Sugar Crisp Corn Flakes, special, 3 packages for 25¢
Curtis Brand Glenwood Ripe Olives, No. 1 tin 24¢
Empress Brand Pure Strawberry Jam, 4-lb. tin 72¢
Shirriff's Seville Orange Marmalade, 4-lb. tin 62¢
Choice Belgian Canned Peas, Mi Fine, equal to No. 3 peas, per tin 19¢
3 tins for 55¢
Lever's Lux Toilet Soap, 3 cakes for 22¢

Fruit and Vegetables
Fancy Hothouse Tomatoes, per lb. 25¢ and 30¢
Fresh Head Lettuce, each, 5¢
Local Cucumbers, each, 20¢ and 25¢
Green Onions, New Carrots and Beets, 3 bunches for 10¢

California Valencia Oranges, per doz., 45¢, 55¢ and 65¢
Fancy Bing Cherries, lb., 25¢
Choice Cantaloupes, each, 15¢, 20¢ and 25¢
Finest Stewing Plums, lb., 15¢
Local New Potatoes, 4 lbs. for 25¢
Fresh Green Peas, 4 lbs. 25¢

Saturday Fresh Meat Specials

Spring Lamb Specials
Legs, Half Legs and Loins, per lb 42¢
Shoulders, whole or half, per lb 29¢

Mutton
Legs, whole or half, and Loins, per lb. 31¢
Shoulders, whole or half, per lb. 21¢
Ribs, breast on, per lb. 18¢

Pork
Legs, whole, average 10 lbs., per lb. 26¢
Fillets and Loins, per lb. 30¢
Shoulders, cut to suit, lb., 25¢

Veal
Fillets and Loins, per lb., 40¢
Rumps and Ribs, per lb. 35¢
Shoulders, cut to suit, lb., 25¢

Poultry
Fresh Fowl, small, lb. 25¢
Fresh Fowl, heavy lb. 33¢
Chicken, per lb. 40¢

Prime Beef
Prime Rib Roast, per lb. 28¢
Wing Loin Roast, lb. 35¢
Porterhouse and T Bone Roast, per lb. 38¢
Aitch Bone Roast, lb. 33¢
Rump Roast, per lb. 29¢
Thick Rib Roast, per lb. 25¢
Cross-Cut Roast, per lb. 20¢
Plate Beef, per lb. 15¢
Corned Briskets, per lb. 18¢

Sausages
Hudsonian Pork Sausages, per lb. 35¢
Imperial Pork Sausages, per lb. 30¢
Beef and Pork Sausages, per lb. 20¢
H B C Beef Sausages, lb., 15¢
Fresh Weiners, per lb. 30¢
Fresh Black Pudding, lb. 20¢

—Lower Main Floor, HBC

BOBBY JONES LEADS FIELD IN U.S. OPEN GOLF

Pirates Pound Reds For 11 to 1 Victory; St. Louis Cards Win

Grimes Holds Chicago Helpless—Bottomley Hits Another Homer, but Rain Washes Drive Out When Game Is Called—Senators Win

NATIONAL LEAGUE

PITTSBURGH, Pa., June 22.—The Pirates rushed ten runs in the first two innings and won easily over the Cincinnati Reds, 11 to 1. Burleigh Grimes never eased up despite the comfortable lead he enjoyed.

	R.	H.	E.
Cincinnati	1	7	3
Pittsburgh	11	15	0

Kolp, Edwards, Beckman and Hargrave; Jablonowski, Grimes and Hargreaves, Hemsley.

Cards Trounce Cubs

CHICAGO, June 22.—Bottomley, of the St. Louis Cards, hit his sixteenth home run of the season today after his team already had won a six-inning game from the Cubs, 4 to 1. A sudden deluge of rain stopped the game and washed his hit off the record, so his home run record stands at fifteen. Sherdel held Chicago powerless.

	R.	H.	E.
St. Louis	4	7	0
Chicago	1	7	1

(Called end of sixth)

Sherdel and J. Wilson; Maloney and Gonzales.

New York-Philadelphia, rain.

Brooklyn-Boston, postponed; cold weather.

AMERICAN LEAGUE

CLEVELAND, Ohio, June 22.—Unable to bunch its hits effectively off the delivery of Ted Blankenship, Cleveland dropped the last game of the home series to Chicago, 7 to 4, today, while the Sox battered three Tribe hurlers for sixteen hits.

Uhle allowed Chicago five runs before the end of the fifth.

The Redskins got to Blankenship in the ninth and drove him from the box with three runs, but Connally stopped them.

	R.	H.	E.
Chicago	7	16	0
Cleveland	4	11	1

Blankenship, Connally and Crouse; Uhle, Harder, Bayne and L. Sewell.

Philadelphia-New York, postponed; rain.

Split Double-Header

ST. LOUIS, Mo., June 22.—The Browns divided honors with Detroit today, the home team winning the first game, 8-3, and Detroit taking the second, 12 to 6. Home runs by Bettencourt and Brannon, each with a man on base, enabled the Browns to win the opener.

A parade of St. Louis hurlers, four of them, yielded nineteen hits in the second game before Blaeholder took the mound and held the Tigers hitless for the one inning.

First game:	R.	H.	E.
Detroit	3	12	1
St. Louis	8	8	2

Sorrell, Stoner, Holloway and Shea; Ogden and Schang.

Second game:	R.	H.	E.
Detroit	12	19	1
St. Louis	6	9	2

Billings and Woodall; Beck and Manion.

Pitchers' Duel

WASHINGTON, June 22.—Burke, for the Senators, and Ruffing, for the Red Sox, engaged in an old-fashioned pitchers' battle today. Washington won the home game 1 to 0. Bluege's single in the second scored Goslin.

	R.	H.	E.
Boston	0	7	0
Washington	1	5	3

Ruffing and Berry; Burke and Ruel.

COAST LEAGUE

SAN FRANCISCO, June 22.—Harry Krause, veteran spitballer, twirled superb ball today while his Mission teammates hit the leather all over the lot to trounce Seattle, 12-0. The local team collected sixteen hits off three Indian hurlers. Collard, who started on the mound for Seattle, was yanked in the third after twelve bingles and ten runs had been chalked up.

	R.	H.	E.
Seattle	0	3	0
Missions	12	16	1

Batteries: Collard, Middleton, Teachout and Borreani; Krause and Baldwin.

Oaks Wallop Angels

OAKLAND, June 22.—Oakland handed Los Angeles a 10 to 6 walloping today after the Angels had piled up a commanding early lead. A two-run rally in the first and three more in the third gave the visitors a 5-2 lead, but the Oaks pushed over counters steadily in the next five innings to forge ahead. The Angels' closing rally in the ninth was nipped after one run came over.

	R.	H.	E.
Los Angeles	6	12	2
Oakland	10	15	0

Batteries: Osborne, Gardner and Sandberg; Daglia and Read.

Stars Defeat Beavers

LOS ANGELES, June 22.—Hollywood won a close contest from Portland today by a score of 3 to 2 by virtue of Johnny Kerr's expert base stealing. With the score tied two-all in the ninth, two out and Kerr on second, he beat a throw to third, which turned out to be low and wide. Portland got five singles and two runs off Hulvey in the first inning before he was replaced by Mulcahy, who allowed but two hits, the remainder of the game.

	R.	H.	E.
Portland	2	7	3
Hollywood	3	8	1

Batteries: French and Rego; Hulvey, Mulcahy and Bassler.

Seals Go Under

SACRAMENTO, June 22.—With Kallio in top form, Sacramento was able to garner its first game from San Francisco here today, winning 11 to 4. Mitchell, May and Moudy were hammered hard by the Senators. Crossetti made three errors which aided the third inning spree of six runs.

	R.	H.	E.
San Francisco	4	10	4
Sacramento	11	12	0

Batteries: Mitchell, May, Moudy and Sprinz; Vargas, Reed, Kallio and Koehler.

Pennant Progress

NATIONAL LEAGUE

	W.	L.	Pct.
St. Louis	41	23	.641
Cincinnati	38	29	.567
New York	31	24	.564
Chicago	35	30	.538
Brooklyn	30	29	.508
Pittsburgh	27	31	.475
Boston	20	36	.357
Philadelphia	16	37	.302

AMERICAN LEAGUE

	W.	L.	Pct.
New York	45	13	.776
Philadelphia	35	22	.614
St. Louis	33	28	.541
Washington	26	31	.456
Cleveland	28	34	.452
Boston	22	32	.407
Detroit	23	38	.337
Chicago	23	37	.383

COAST LEAGUE

	W.	L.	Pct.
San Francisco	51	31	.622
Hollywood	48	34	.565
Los Angeles	44	38	.537
Mission	42	39	.519
Sacramento	42	40	.512
Oakland	36	47	.429
Portland	33	49	.402
Seattle	31	50	.383

MACAULEY TO PLAY AT OAK BAY LINKS

Teams of Sixteen Meet in Interclub Fixture Tomorrow—Draw and Times Announced

A team of sixteen golfers from Macauley Point will visit the Victoria Golf Club tomorrow for the first half of the annual interclub match. The draw and starting times, with the Macauley players first mentioned, follow:

10:00—A. Christopher and W. Wills vs. H. E. Haynes and A. V. Price.

10:05—N. Wallace and H. Collings vs. A. S. G. Musgrave and H. J. Davis (captain).

10:10—T. Angus and W. S. Morris vs. Dr. W. T. Barrett and J. H. Lee.

10:15—J. Burns and A. Youngman vs. H. F. Hepburn and R. Peachey.

10:20—J. G. Smart and F. C. Slydell vs. T. O. Mackay and L. H. Hardie.

10:25—D. Fyvie and W. D. Freeman vs. Dr. D. M. Baillie and Arthur Gore.

10:30—C. Christopher and G. Jones vs. A. H. Ford and L. S. V. York.

10:35—G. R. Florence and F. Whitford vs. T. L. Swan and Roy Hadley.

The singles will tee off as soon after lunch as possible. Two points will be scored by the winners of the fourballs, and one point by the winners of the singles.

English Rugby Union Shows Fine Surplus

LONDON, June 22.—During last season the Rugby Union made the record profit of £30,156 out of matches, according to the annual statement of the organization published today. Most of the profits came from matches in which the New South Wales Waratahs were engaged. The Union's surplus assets now amount to £120,683.

GOLF AS CHAMPIONS PLAY IT

Is it well to tee up a ball on a short iron shot hole?

By JOE TURNESA

Sacramento Open Champion, 1927; Mid-South Open Champion, 1928

* * *

I should say that it is well to tee up your ball slightly when playing it off the tee on a short iron shot hole. By so doing you give yourself a clean, clear chance at the ball. It is especially well for the poorer player to tee up his ball for this shot in that it gives him confidence and it also saves the teeing ground.

This shot is nothing more or less than an average approach shot from the fairway and by slightly teeing up your ball on the tee you are merely giving yourself a good lie.

Tonight's Water Events at Crystal Garden Canceled

THE championship water gala which was to have been held tonight at the Crystal Garden has been postponed indefinitely. Inability of Vancouver, Seattle and Portland to be present forced this move.

BATSMEN SCORE THREE CENTURIES

Sandham, Parsons and Wooley Reach Triple Figures in Old Country Cricket

LONDON, June 22.—In cricket matches concluded in England today, Sussex defeated Northamptonshire by eight wickets. Scores were: Northamptonshire, 46 and 207; Sussex, 234 and 22 for two wickets.

Yorkshire won from Worcestershire by an innings and 20 runs at Hull. Yorkshire made 295 for five wickets and then declared. The Worcestershire totals were 169 and 106.

Other scores:

Glamorgan scored 157 and 181; Derbyshire, 334 and five runs for no wickets.

Cambridge, 453; Surrey, 394 (Sandham 122).

Kent, 265 and 318 for five wickets, declared (Wooley 102 not out); Essex, 181 and 215.

Middlesex, 417 and 170 for three wickets; Warwickshire, 405 (Parsons 101).

Notts, 265 for nine wickets (declared) and 131 for two wickets; Gloucestershire, 118 and 277.

Lancashire, 237 for seven wickets; Leicestershire, 198.

The Army beat the Navy at Lords by ten wickets. Scores: Army, 589 for five wickets (declared) and 44 for no wickets; Navy, 298 and 332.

FIRST TEST MATCH

The first cricket test match between England and touring West Indies team will open tomorrow at Lords. England is fielding its strongest team, and the visitors will be called on to face a formidable array of talent. The English selection committee have welcomed the visit of the West Indians this season because it will give them an opportunity to try out the team which is to visit Australia this Winter.

The English team: Chapman, Kent (captain); Jupp, Northampton; Hobbs, Surrey; Sutcliffe, Yorkshire; Hammond, Gloucester; Hallows, Lancashire; E. Tyldesley, Lancashire; Smith, Gloucester; Tate, Sussex; Larwood, Notts and Freeman, Kent.

Hobbs, injured recently, may not be able to play, and if so Sutcliffe will find another partner to start the batting. It probably will be Hallows.

The West Indies team will be chosen from the following: Constantine, Hartlett, Challenor, Nunes (captain), Roch, Small, Fernandez, Wight, Martin, Neblett, St. Hill, Browne and Scott.

Lott and Hennessy Win Close Doubles

EASTBOURNE, Eng., June 22.—George Lott and John Hennessy, American doubles team, defeated L. A. Godfree and I. G. Collins, of England, 8-10, 6-1, 3-6, 7-5, 7-5, in a hotly-contested match of the international series here today.

To Play Five C's

The team which will play at Work Point today in a friendly cricket match against the Five C's will be composed of the following players: F. L. Watson, Willsox, Hood, Lethaby, Barnett, Wilkinson, Sutton, Craddock, Halkett, Peterson and Harper. The game will commence at 2.15 p.m., and players are requested to be as punctual as possible.

Out in Front in U.S. Open

BOBBY Jones, former British and United States open champion, who is leading the United States open golf contenders by two strokes. Jones has played close to par golf, turning in a 73 in the first round and a 71 yesterday, for a total of 144. He is two strokes ahead of George Von Elm and Bill Leach, who are tied for second place.

Hagen Has Phenomenal Nine After Bad Start

Champion Tells of Most Interesting Round in His Experience—Takes 40 Going Out, but Comes Home in 32—Says Winner in First Six

By WALTER HAGEN

British Open Golf Champion, American Professional Champion.

(Copyright, 1928, in All Countries by North American Newspaper Alliance.)

OLYMPIA FIELDS, MATTESON, Ills., June 22.—I have just finished the most interesting round of my experience in championship golf, and this can readily be understood, because I took 40 to go out, and 32 to come in for a total of 72, which keeps me in the running for the title.

Walter Hagen

Bobby Jones is out in front, where he probably belongs, but I sure am going to do my best to give him a chase tomorrow. Bobby worked hard today for his 71, because his tee shots, which are always a feature of the Atlantan's play, were not keeping in the straight and narrow path here, and left him a lot of hard seconds, but he got the card just the same.

But even if Bobby did work hard, I had to work harder, because when I reached the turn in 40, about everybody around had me counted out. I got to the ninth just as Jones finished the round, and learned that he had done a 71. As he was leading me by three shots after the first round, I figured I would be so far behind that I would be out of it.

Right now I feel better. I still have a chance, for there are thirty-six more holes of this battle, and I hope I hit the shots I am thinking about, when I get out on the first tee tomorrow.

NEVER MORE DISCOURAGED

In all my long experience in championship golf, I was never more discouraged than at the eleventh hole today. I had a 40 behind me for the first nine. At the tenth, my second was o.k. and left me about a fifteen-foot putt. I hit the ball well and thought it was in all the way, but it stopped at the very tip of the cup, and I had to take a four. That was discouraging.

Then, when we walked to the eleventh tee, a couple of clouds burst right in our faces, and I played two shots to the green in a downpour. By the time we reached the green, the rain was as heavy as I have ever played golf in, and the green was nothing but a pond.

My ball was twenty-five feet from the hole, and there was nothing but casual water between it and the hole. I finally found one line with only one puddle between my ball and the hole, and I took out a mashie and pitched over the water and into the cup.

From then on, my fortune changed. I holed a birdie three at the next, and a two at the next. Probably the best shot of the last nine was at the fourteenth, where I pushed my tee shot into the rough at the right and found the ball in heavy, wet grounds.

A WONDERFUL IRON

It was more than 200 yards to the green, but I took a big iron and the shot came off. I got the green and grabbed a nice par four. As long as I live, I will never forget that 40 going out, because I was even fours with five holes played, and had two three-holes to play the sixth and the eighth, and was thinking about a 34 or a 35 for that nine, when my game collapsed under me, and I finished 4, 6, 4, 6, taking fours on the two par three holes and sixes on the two par four holes.

But whenever I think of that 40, I can also think of that 32.

Have just had a look at the score board, and it reminds me of a race track. At the half-way post, Jones is out in front, and I understand that Atlanta folks have a box-car full of cash, on a siding of the Illinois Central, which they are willing to wager Jones will stay out there. Well, I don't know of a better player to bet on.

Bobby is 144, and Bill Leach and George Von Elm are neck and neck for second with 146. Right behind these two are Henry Ciuci, Will Macfarlane and myself at 147. The rest of the field is behind us, some good ones not so far back that they may catch up, but I think the winner is included in the first six. I don't anticipate catching another 33 for nine holes tomorrow, but likewise I am not looking forward to any 40's for nine holes.

PROMOTER MULLEN GIVEN K.O. DROP

CHICAGO, June 22.—The man who took it on the chin at last night's middleweight championship fight was Jim Mullen, the promoter.

His loss on the fight between Champion Mickey Walker and Ace Hudkins, cost him $15,000, he said today. Walker fought with a $75,000 guarantee and Hudkins' share was $25,000. Total receipts from the approximately 30,000 spectators reached about $125,000, he said.

Yale Crew Wins

NEW LONDON, Conn., June 22.—Yale's junior varsity beat Harvard by eight lengths in the two-mile upstream race today, making a clean sweep of the morning races of the historic regatta.

Victoria Tennis Club To Have Busy Week-End

Annual Handicap Tournament Will Start Today—Two Teams Will Play Duncan Tomorrow—Three Enter P.N.W. Sectional Play

The annual handicap tournament and the singles championships of the Victoria Lawn Tennis Club will get started this afternoon at the Willows courts. Close to 150 entries have been received, and keen competition is promised in all five handicap events and the two club championships.

A busy week-end faces the club. With the starting of the handicap tournament today, in which sixteen matches are down for decision, the club has an interclub match with Duncan tomorrow in which the "A" team will play here and the "B" team at the Up-Island centre.

Three of the club's leading players will leave today or tomorrow for the P.N.W. sectional championships, which will represent Victoria in the sectional singles and doubles, while Steve Jones will uphold the Capital City in the junior events. It was originally planned to send Marsh Gordon and Eric McCallum for the senior events, but they have found it impossible to get away.

TODAY'S MATCHES

The draw for today's handicap matches follow:

2 p.m.—Gordon vs. Berrill, Radford vs. Whitney-Griffiths, Eagles vs. Hills, Schwengers vs. Peter Phillips, Mrs. Merston vs. Miss Miller, Miss Jackson vs. Mrs. List, Miss Archibald vs. Miss Nelson, Miss McAnnally vs. Miss Blankenbach, Barr and Parker vs. Jackson and Loveland.

3 p.m.—Edgell and McGivern vs. Mogg and Scott Mason, Plett and Merston vs. Jones and Martin, Miss Swayne and Paul Phillip vs. Mrs. Leeming and Walton, Mrs. Ismay and Ismay vs. Miss Cass and Bird, Mrs. Garrett and Garrett vs. Mrs. McCallum and McCallum, Miss McCulloch and Edgell vs. Miss Billings and Streatfeild, Mrs. Sharples and Brown vs. Mrs. Thompson and Parker, Mrs. McGivern and Berrill vs. Miss H. Campbell and Bowden, Miss Lawson and J. P. Phillips vs. Miss Bass and Diespecker.

The committee will arrange any other matches on the grounds, and all players are expected to be present.

"A" TEAM

Victoria "A" team to play here tomorrow against Duncan "A" team follows:

Miss Mary Campbell, Miss Mona Miller, Miss Cain, Mrs. Ismay, Miss Jackson, Mrs. Colbourne, D. M. Gordon, E. E. McCallum, A. M. D. Fairbairn, Bob Schwengers, H. R. Leech, A. T. Eagel.

"B" TEAM

Victoria "B" team to play at Duncan against Duncan follows:

Mr. and Mrs. Mogg, Mr. and Mrs. Barr, Miss Bass, Miss Cass, Miss McCullough, Miss Matson, Messrs. A. McCallum, E. S. Brown, R. Edgell, J. G. Brown and E. H. List.

Team of six men to play at South Cowichan on Sunday: C. Hodgson, F. N. Cabeldu, R. Berrill, H. A. Ismay, H. Rider and C. W. Bird.

CAPS SWAMP "PENN" NINE

Local Entry in Vancouver Island Ball League Play Havoc With Team From Visiting Warship

NORM FORBES GIVES FINE MOUND DISPLAY

Norm Forbes, first choice chucker from the Capitals' twirling staff, held the U.S.S. Pennsylvania ball-tossers to two scattered hits, while his teammates pounded out fifteen hits off two opposing pitchers, to chalk up a 16-2 victory at the Royal Athletic Park last night. The defeat is more decisive than that which the visiting American sailors handed the Capitals in their last visit here, when they registered a 13-3 verdict over the local squad.

Except for an apparent wildness in the second inning, when he walked four men, Forbes heaved good ball. He sent eleven of the U.S.S. Pennsylvania's sluggers back to the dugout via the strike-out route. His teammates turned in a first class performance behind the best pitching that has been seen here this season.

Jackson, who started on the mound for the Americans, was relieved in the sixth in favor of Johann after the Capitals had connected for ten hits and driven over thirteen runs.

"Doc" Webster, first sacker of the Capitals, led the willow smashers with four hits, including a two-bagger out of five trips to the plate.

BOX SCORE

U.S.S. Pennsylvania—

	A.B.	R.	H.	P.O.	A.	E.
Andrews, c	2	0	1	0	0	1
Chapin, c	1	0	0	3	1	0
Wood, cf	2	0	0	0	1	0
Johann, 1b and p	3	0	1	4	2	0
Davis, lf	4	0	0	3	0	2
Flowers, rf	4	0	0	1	0	1
Maddox, ss	1	0	0	1	0	2
Martin, ss	1	0	0	0	0	0
Garner, 3b	3	0	0	3	0	1
Martin, 2b	1	1	0	2	2	1
Jackson, p and 1b	3	1	0	4	1	2
Totals	25	2	2	21	7	10

Victoria Capitals—

	A.B.	R.	H.	P.O.	A.	E.
Oatman, cf	4	3	1	1	0	0
Dunn, rf and 3b	4	1	1	0	0	0
Cummings, 2b	5	2	2	4	2	1
Webster, 1b	5	1	4	6	0	0
Minnis, 3b and c	5	1	2	0	3	0
Forbes, p	4	0	1	0	1	0
McKenzie, ss	4	2	1	1	1	0
Sallaway, lf	5	3	2	0	0	0
Moore, c	3	3	1	12	2	0
Curtis, rf	0	0	0	0	0	0
Totals	39	16	15	24	9	1

SCORE BY INNINGS

U.S.S. Pennsylvania—	0	2	0	0	0	0	0	0	—2
Victoria Capitals—	0	1	8	4	0	3	0	x	—16

SUMMARY

Passed balls, Moore 1, Andrews 4. Chapin 2; wild pitch, Forbes, Johann (2); two-base hits, Oatman, Cummings, Webster; sacrifice hits, Moore, Forbes; left on bases, U.S.S. Pennsylvania 7, Capitals 6; struck out, by Forbes, 11, 10 hits and 13 runs off Jackson in five innings; bases on balls, off Forbes 6, Jackson 2, Johann 2; hit by pitcher, Johann and Wood by Forbes. Umpire, Allie McGregor. Time of game, 1 hour and 50 minutes.

CHEMAINUS WILL PLAY HERE TODAY

Up-Island Ball Team to Battle Victoria Capitals in League Fixture at Royal Athletic Park

Chemainus and Victoria Capitals will hook up at the Royal Athletic Park today at 3:30 o'clock in a Vancouver Island League fixture. The local crew handed the up-Islanders a 4-0 defeat on their home diamond last Sunday, but the visitors will be out for revenge today.

Ray Parfitt will work on the mound for the locals and will be opposed by "Fat" Johns, of the visitors. The remainder of the up-Island visiting team will be as follows: G. Robinson, 3b; G. Kulal, ss; Kasahara, 2b; Stickney, lf; B. Lowe, cf; D. McBride, rf; Kulal, 1b; Wylie, c; S. Robinson, p; Johns, p; B. McBride, cf; McKinnon and Waiger.

Capitals will be at full strength in the hopes of again defeating the visitors. In the three games these teams have played, the local crew has two victories.

Tillicum Club Suspended By Local Amateur Heads

Staging of Professional Bouts Following Holding of Simon-Pure Cards Draws Fire of Victoria Branch—July 7 Bill Refused

The hard and fast laws of the Amateur Athletic Union of Canada once more dealt a death knell. Last night at a special meeting of the local branch of the board, the Tillicum Athletic Club, which has been successfully promoting amateur boxing bouts for several months, but which branched out into the more, alleged, lucrative fields of professional boxing, was placed beyond the pale by the seers. The club's representation on the board was wiped out and its amateur status placed in the discard.

It was pointed out at the meeting that the local lacrosse teams were not affiliated with the union. In view of the fact that the president of the lacrosse league is head of the British Columbia branch, the local delegates requested that a meeting of the British Columbia branch be called and the matter settled.

ASK FOR INFORMATION

The matter of certain amateur boxers appearing on the 16th Canadian Scottish card at the Armories a short time ago against members of the U.S.S. Pennsylvania, on which professional fighters were alleged to have appeared, came up for discussion. It was finally laid on the table pending a reply from Dr. Lamb, president of the A.A.U of C., as to whether or not special arrangements had been made with the military authorities and the A.A.U. of C.

The request of the Tillicum Athletic Club to stage an amateur boxing card on Saturday, July 7, was refused by the board.

ATLANTA AMATEUR TWO STROKES IN FRONT WITH 144

George Von Elm and Bill Leach Close on Heels With 146—Walter Hagen, Henry Ciuci and Willie Macfarlane Tied for Third Place With Scores of 147

Tommy Armour, Defending Champion Away Down; Compston Nearly Through

OLYMPIA FIELDS, CHICAGO, June 22.—The shot-making king of them all, the one and only Bobby Jones and that daring gambler in golf fortunes, Walter Hagen, stole the thunder of a stormy second round in the national open championship today.

When the bunkered brigade had finished the first half of the seventy-two-hole test, Jones, after a brilliant par-equaling round of 71, today stood two strokes in the lead.

The great Georgian, completing his round before a huge gallery just before the storm broke, was three strokes in front of Hagen, who rallied with the suddenness of the

TOMMY ARMOUR

Who looks like he will have to abdicate as monarch of the United States open golf. Armour has 151 for the two rounds, and is seven strokes behind the leader, Bobby Jones.

downpour to finish his incoming nine holes to the record-breaking tune of 32, four under par.

The Hage, thrilling the soaked and dilapidated gallery that stuck to his heels, served notice of his threat of Jones or any other title rival by finishing in 72 to post a two-day total of 147. In between Jones and Hagen, were two others who moved up into contending positions, George Von Elm, of Detroit, and Bill Leach, Philadelphia pro, each with totals of 146, while the British open king at 147, was tied by two more, Willie Macfarlane, 1925 champion, and Henry Ciuci, young Stratford, Conn., pro.

With two amateur aces out in front, these were the leading half dozen in a field that was cut down tonight from around 140 to sixty-five survivors for the final thirty-six holes of the tournament tomorrow.

ON BRINK OF DISASTER

Scores of 158 or better were necessary to remain in the battle for the crown now worn, a bit shakily, by Tommy Armour, of Washington, who was seven strokes back of Jones tonight, and on the brink of disaster.

It was a day of dazzling, storm-swept golf, filled with shattered hopes for such as Frank Ball, the Atlanta pro of Bobby Jones' home course, who blew up with an 81 after helping Ciuci set the pace with a 70 yesterday, and for such stars as "Light Horse Harry" Cooper, of Buffalo, runner-up a year ago, but among those eliminated tonight as he turned in a dismal 163.

It was a day of sensational flights for such as Craig Wood, Bloomfield, N.J., pro, who blew himself to the best round of the day, a par cracking 70, but for the spectators the most spectacular stuff was turned in by the two giants of American golf, Jones and Hagen.

Where Hagen gave the galloping gallery its biggest thrill on his homeward journey through the rain, shooting four birdies in five holes, with golf such as only Sir Walter can flash when he is "holing." Jones carried an unruly following, some 4,000 strong, through a steady succession of exciting moments. Hagen had to shoot his 32 to offset a mediocre 40 on the outgoing nine, but Jones slugged it out with old man par all the way around to make it a draw at the finish.

BOBBY JONES WILD

Jones was wild and often in trouble with his wooden shots, but he has seldom, if ever, been any more brilliant with mashie and niblick, or with his famous putter, "Calamity Jane."

The deadly accuracy with which he laid his approaches dead to the pin from traps, rough or plain fairway, and the uncanny touch with which he rolled the long ones on the green when he had them, smack up to the hole, had the gallery alternately gasping and cheering.

Of the invaders, Archie Compston, erstwhile British conqueror of Hagen, had a close call from elimination, as he blew up with an 81, and produced a total of 157.

The Australian champion, Rufus Stewart, failed to qualify with 163.

THE QUALIFIERS

Qualifiers for the final thirty-six holes of the National Open golf championship are:

*Robert T. Jones, Atlanta	73-71—144
*George Von Elm, Detroit	74-72—146
Bill Leach, Philadelphia	72-74—146
Walter Hagen, New York	75-72—147
Henry Ciuci, Stratford, Conn.	70-77—147
Willie Macfarlane, New York	73-74—147
Al Espinosa, Chicago	74-74—148
Denamore Shute, Cleveland	75-73—148
Frank Walsh, Milwaukee	74-74—148
Freddie McLeod, Washington	73-76—149
Craig Wood, New York	79-70—149
John Golden, Paterson, N.J.	72-78—150
Jack Burke, Houston	77-73—150
Horton Smith, Joplin, Mo.	72-79—151
Tommy Armour, Washington	76-75—151
Roland Hancock, Wilmington, N.C.	74-77—151
Leo Diegel, New York	72-79—151
Johnny Farrell, New York	77-73—151
Frank Bell, Atlanta	70-81—151
Felix Serafin, Wilkesbarre	75-76—151
Joe Turnesa, New York	74-77—151
John Jones, Seattle	73-79—152
*Harrison R. Johnson, Minneapolis	77-75—152
Macdonald Smith, New York	75-77—152
Aubrey Boomer, France	75-77—152
Leonard B Schmaltz, Lima, O.	71-81—152
Al Watrous, Grand Rapids	77-75—152
Jack Forrester, New York	77-76—153
Charles Hilsendorf, Detroit	74-79—153
Billy Burke, New York	74-79—153
George M. Christ, Rochester	78-75—153
*Clarence L. Wolfe, St. Louis	75-78—153
Jim Barnes, New York	73-80—153
Harry Hampton, Chicago	77-76—153
Al Ciuci, New York	76-78—154
Emmett French, Southern Pines	81-73—154
Gene Sarazen, New York	78-76—154
Ralph Beach, Baltimore	77-78—155
*Rudy Knepper, Chicago	81-74—155
Ralph King Rudd, Fargo	77-78—155
Fred Morrison, Los Angeles	73-82—155
Francis Gallet, Milwaukee	78-77—155
Charles Guest, Detroit	80-75—155
Jack Terrent, Hollywood	76-79—155
*Hal Ralph, Chicago	82-74—156
Willie Klein, New York	79-77—156
Irvin Ottman, Louisville	75-81—156
Willie Hunter, Los Angeles	73-83—156
Ed Dudley, Hollywood	77-79—156
P. O. Hart, Wheeling	76-80—156
J. P. Rouse, Chicago	78-79—157
Antony Manero, New York	80-77—157
Eddie Loos, Chicago	80-77—157
Archie Compston, Great Britain	76-81—157
Jock Hutchinson, Chicago	76-81—157
Jack Gordon, Buffalo	79-78—157
Bill Mehlhorn, New York	80-77—157
Frank Nunnally, Urbana, Cal.	79-79—158
Joe Kirkwood, Albany, Ga.	80-78—158
Walter Kozaman, Belleville, Ill.	77-81—158
Paul Runyan, Little Rock, Ark.	78-80—158
Chet Beer, Taft, Cal.	78-82—158
Neil Christian, Portland, Ore.	80-78—158
Chick Trout, Topeka	79-79—158

*Amateurs

Letters to the Editor

THANKS VISITING SAILORS

Sporting Editor,

Sir,—May I be permitted to use your columns as president to express the thanks of the Victoria Boxing Association to the men of the Pennsylvania who helped in the success of the fights at the Arena last night, which I believe were the most successful staged in Victoria for many years. Particularly I would like to mention Mr. Thomas, U.S.S. Pennsylvania football star, who acted as referee; Sammy Bear, the ship's talented announcer, and T. Zvansky, the capable sports writer and fight organizer of the ship.

The good sportsmanship of the United States fighters and the sailors who attended was particularly commendable. The local boys met worthy opponents, and in no instance would they have been disgraced to lose. In case of defeats by a close margin, the United States sailors showed the true spirit of sportsmanship. They cheered their representatives to the echo, but they were just as willing to voice their applause for the local boys for their game exhibitions, win, lose or draw.

I would also like to thank the Victoria fight fans for their support and state here that we hope soon to announce details of another good fight card now under consideration.

FRANK M. DAY.

President, Victoria Boxing Association, Victoria, B.C., June 22, 1928.

HEENEY RESCUES SPARRING PARTNER FROM DROWNING

FAIRHAVEN, N.J., June 22.—Tom Heeney, training here for his bout with Gene Tunney, today rescued Phil Mercurio, his chief sparring partner, from drowning, when their canoe upset in the river near Heeney's camp. The craft was not far from the boat landing when it capsized, plunging both occupants into the water. Heeney helped his partner to shore, then swam back to retrieve the canoe.

DR. WILLING AND DON MOE REACH FINALS IN P.N.W.

FRANK DOLP AND RUDIE WILHELM FAIL TO SURVIVE

Portland Dentist and Former Walker Cup Star Downs Ex-Western U.S. Champion, 4 and 3, While Youthful Moe Puts Defending Champ Out, 4 and 2

Seasoned Veteran and Eighteen-Year-Old Youth Will Battle for Honors

PORTLAND, Ore., June 22.—Don Moe and Dr. O. F. Willing, both of Portland, advanced to the finals of the Pacific Northwest Golf Association championship tournament here today and will play for the title tomorrow.

Moe took an early lead in his match with Rudie Wilhelm, defending champion, and held it throughout, winning 5 and 4.

Dr. Willing reached the championship round by eliminating Frank Dolp, former Western amateur champion, 4 and 3.

Moe, eighteen-year-old Alderwood star, already won his spurs this season by capturing the Oregon State title.

Tomorrow's finals will see the veteran, Willing, a player of international fame, pitting his skill against the youth who was still of caddy age, when his opponent was winning his first major titles.

Willing has held the Northwest title once, winning in 1924 in Vancouver. This is the first chance Moe has had at the coveted crown.

Tomorrow's finalists have met just once before in important tournament play. The count stands one to nothing in the Alderwood youth's favor. He put out Willing in the State tournament.

Both finalists today breezed around the course in better than par in the morning round. Even birdies, which were not frequently cropping up, were not good enough to win holes.

Dolp was only up at one point at the match. That was at the seventh of the morning round, where Willing missed a two-footer.

Moe held a lead of six up to the twenty-seventh. Wilhelm was one under par. The match ended at the thirty-fourth, when Moe won with a four to Wilhelm's five.

RUDIE WILHELM

Defending champion who was eliminated from the P.N.W. amateur golf tourney yesterday by the youthful Don Moe. Wilhelm won the title at Colwood last year when he defeated Frank Dolp, two and one.

Pay as You Ride

Perfect Bicycles Sold on Terms of $5.00 per Month

PEDENBROS.

1410-12 Douglas St. Phone 817

"TRY A NIP TONIGHT"

Grant's BEST PROCURABLE *Scotch Whisky!*

BOTTLED & GUARANTEED BY

William Grant & Sons Ltd.

PRODUCE OF SCOTLAND

TRADE MARK

DISTILLERIES THE GLENFIDDICH AND BALVENIE—GLENLIVET DUFFTOWN SCOTLAND

The Original Label — look for it at the Vendor's and insist on GRANT'S "BEST PROCURABLE"

This advertisement is not published or displayed by the Liquor Control Board or by the Government of British Columbia.

Printed and Lithographed Labels of all descriptions a specialty.

The Label That Labels Your Goods

See that your labels are as good as the product they sell. Goods of quality need labels distinctive in character and in good taste—and that correctly identify your product with the public.

We are able to supply correct labels in any quantity, suggesting and furnishing designs in any color or color combination.

The Colonist

COMMERCIAL PRINTING DEPARTMENT

Phone 197

1211 Broad

ELSTON RIDES TWO LONGSHOTS

Pilots Machette and Little Guinea in at Arlington to Return Handsome Prices

(Special to The Colonist)

ARLINGTON HEIGHTS, CHICAGO, June 22.—Harvey Elston started the day with a helping heel of warmth and benevolence for his followers by kicking home two longshots, Machette and Little Guinea for unseemly figures—$23.50 on the former's nose and $49.40, $15.20, $10.30 along the board, for the Guinea. Elston faded from the prints in the third, but developed another breaking out in the fourth, when all that saved the front end for Patuxant was his long neck. Harvey's last ride was in the fifth, where he drew third money on the second choice, Flagstaff.

First race—Five and a half furlongs:

Machette (Elston)	$23.50	$ 6.90	$ 4.40
Blew Away (Curran)		4.40	3.40
Haymaker (Pichon)			4.70

Time, 1:07 4-5. Also ran: Clover Field, Peggy Lee, Bobbie Basil, Bumpsie Ray.

Second race—Six furlongs:

Little Guinea (Elston)	$49.40	$15.20	$10.30
Wildrake (Kelly)		5.00	4.10
Rolling Star (Warden)			31.90

Time, 1:15 3-5. Also ran: Ethel Sherlock, Sanction, Lady Basil, Larrapin, Talladega, Per Seib, Red Sublette, Spring Poet, Our Buddy, Renbara, Super Frank.

Third race—Seven furlongs:

Cuddle (Chiaw)	$ 9.10	$ 5.30	$ 3.90
Hailstorm (Woolf)		4.30	3.70
Jim Bridger (Peternel)			3.30

Time, 1:30. Also ran: Barber John, Billy Culbertson, Dancing, Morocco.

Fourth race—Mile and a sixteenth:

Patuxant (P. Maguire)	$ 5.30	$ 3.60	$ 2.60
Chairman (Elston)		7.30	3.90
Color Blind (Snider)			2.90

Time, 1:48 3-5. Also ran: Mally Jane, Friar Mint, Profiteer.

Fifth race—Seven furlongs:

Fannie J. (Pichon)	$ 4.20	$ 3.10	$ 2.70
Gen. Diskin (Arraud)		10.50	5.70
Flagstaff (Elston)			4.00

Time, 1:31 1-5. Also ran: Mary O., Longridge, Dan Burnham, Alex. Pantages, Minervus, Blessefield.

Sixth race—Seven furlongs:

Magic Wand (Halbert)	$25.00	$10.20	$ 4.60
Gibbons (Curran)		4.50	3.40
Music Shop (C. Meyers)			2.90

Time, 1:30 4-5. Also ran: Dimple Dunkie, American Son, Blue Beans.

Seventh race—Mile and an eighth:

Odd Fellow II (Leyland)	$13.50	$ 5.70	$ 3.70
Samaron (Majestic)		3.50	2.60
Kanfuit (Woolf)			3.30

Time, 2:01. Also ran: Miss Chinieuy, Xira, Sassmook.

OVERNIGHT ENTRIES

First race—Five furlongs

Deer Field 111
Princess Edith 108
Lillian T 108
Buddy Basil 112
Linda 112
Miss Kernel 108
Suitor 111
Wartime 111
*Break of Dawn 111
Christie Flanagan 115
Hot Shot 111
McGonicle 111
War Instigator 111
Exquisite 108
†Burning Son 111
Red Face 111
‡Joe Marshall 115
†Brassadpoie 111
‡Johagna 108
*Nicodemus 111

*Northway entry †Bradley entry ‡Coughlin entry.

Second race—Six furlongs

Royal Manager 101
Supporter 100
Go Away 98
King of the Spa 104
Sincerely 104
Antonio 111
The Hovel 99
Lady Fairidge 91
Complication 98
Bonny Basil 91
Participate 103
Ann Curtis 91
Big Bill Thompson 118
Honeyfish 108
Red Sublette 116
Theo. Fay 114
Oley 118
Take a Chance 113
Helen E 91
Elfkin 104
Carin 104
Monarchist 104

Third race—Five and a half furlongs

Royal Ruby 115
Prince Pat 108
Virado 110
Protection 108
Paul Bunyan 112
Sada 106
Paul Hirtenstein 106
Lady Lania 103
Coal Black 118

Fourth race—Mile and an eighth

Tirza 109
By Gosh 105
Isoard 98
Croatan 108
National Brick 98
Rosetta Stone 115
Sweet Monday 113

Fifth race—Six furlongs

Dark Phantom 118
Luxembourg 105
*Sandyman 105
King Basil 109
†T. S. Jordan 116
Crystal Pennant 122
Blackwood 105
Clean Play 110
Lady Marie 104
Wisdom 104
Don Diego 109
Adams 109
†Mino 117
Hot Time 109
Mike Hall 114
Illegitimate 98
*Polita 98
Greenock 111
*Moonraker 111
Irish Pal 104
Pathy Jane 101
Solace 110

*Labrea entry †Peabody entry

Sixth race—One mile

Conso II 109
Metro Mone 104
Keepar 99
Capt. Donan 98
Polo Star 99
Cold Stream 96
Golden Mac 109

Seventh race—Seven furlongs

Nerendeen 101
Geo. Groom 109
Forelark 108
Arno 115
Sandyman 104
Blue Pencil 107
Bright Shawl 108
Nineteen-Sixty 106
Fairyman 115

Eighth race—Mile and an eighth.

Jack Horgan 108
Indra 98
Manaana 102
Jab 106
Forehaad 98
Smiling Betty 96
Marydale 96
Overfire 115

Weather, raining; track, muddy.

Interclub Tennis

Y.M.C.A. Tennis Club will be at home to members of the Quadra Street club today in an interclub match. Play will commence at 2:30 o'clock. The Y.M.C.A. team will be as follows: Mrs. Hill, Misses Gates, Partinger, Kerr and Hamilton; Messrs. S. Hill, R. Crombie, R. Whyte and D. Park.

To Meet for P.N.W. Title

DR. O. F. WILLING

DON MOE

Finalists in the Pacific Northwest amateur golf tourney, who will meet today for the title. Willing has years of experience behind him, having been a member of the United States Walker Cup team in 1921 and a former P.N.W. champion. Moe is an eighteen-year-old boy and is considered by golfing critics as a coming Bobby Jones. Moe defeated Dr Willing in the final for the Oregon State amateur championship recently. Both are Portland golfers.

PAUL WANER HELPS BATTING AVERAGE

Connects for Double and Single to Jump to .369 in Standing—Rain Silences Several of "Big Six"

PAUL WANER

Rain again played havoc with "Big Six" competitors east of Pittsburgh yesterday and not one bat was lifted in that sector. Paul Waner participated to the extent of a double and a single in the clubbing his team gave the Reds at Forbes Field 11 to 1 and lifted his average to .369. Frank Frisch got one out of two in the abbreviated game the Cards won in Chicago, 4 to 1, but remained below .300.

Harry Hellmann batted .375 for the day and raised his season's mark to .282.

The standing to date:

	G.	AB.	R.	H.	Pct.
Hornsby, Braves	52	185	46	76	.411
P. Waner, Pirates	59	233	48	86	.369
Cobb, Athletics	54	220	38	27	.327
Ruth, Yankees	58	200	65	65	.325
Frisch, Cards	64	248	51	74	.298
Hellmann, Tigers	62	231	31	65	.282

HOME RUN STANDING

Home runs yesterday:

Brannon, Browns 1
Bettencourt, Browns 1

American League leaders:

Ruth, Yankees 25
Gehrig, Yankees 16
Hauser, Athletics 10
Brannon, Browns 9
Todat, Red Sox 7
Blue, Browns 7

National League leaders:

Bottomley, Cards 15
Hornsby, Braves 14
Bissonette, Robins 13
Wilson, Cubs 12
Hurst, Phillies 8

LEAGUE TOTALS

National 263
American 228

Grand total 491

'PENN' REDS DOWN BLUES IN FIXTURE

Davis Wins Own Ball Game by Poling Out Brace of Homers in Ship's League Encounter

"Reds," leading ball squad of the U.S.S. Pennsylvania, scored a 13-12 victory over "Blues" in a free-hitting ship's league fixture played Thursday at the Royal Athletic Park before a large crowd of fans. The feature of the game was the hitting of Davis, chucker for the loud-colored squad. Davis practicaly won his own game, hitting for the circuit in the fourth with no one on, and then getting a four-ply drive in the eighth with the bases loaded.

It was an interesting ball game, despite the fact that seventeen boners were chalked up against the sides. Several sparkling plays were seen, and three homers helped to add color.

Pendergast started for the Blues, but retired in favor of L. Martin in the sixth. Davis went the route for the Reds.

Reds—	AB	R	H	PO	A	E
D. Martin, ss	5	1	1	0	4	2
Turner, 2b	4	2	1	3	4	0
Chapin, c	4	2	1	6	0	0
Clifford, 1b	4	3	2	11	0	4
Garner, 3b	3	2	1	2	0	0
Davis, p	5	2	4	0	6	2
Warden, c.f.	5	0	1	0	0	1
Hentre, l.f.	3	1	2	1	0	0
Jackson, r.f.	4	0	0	0	0	0
Thompson, r.f.	1	0	0	1	0	0
Totals	38	13	13	24	14	9

Blues—	AB	R	H	PO	A	E
Andrews, c.	5	2	0	4	2	1
Wood, c.f.	4	0	0	1	2	0
Bettes, 3b.	5	2	2	1	2	1
Johann, 1b	3	2	1	11	2	1
Thill, r.f.	5	1	1	1	0	2
Maldox, s.s.	5	1	2	3	3	1
Jackson, l.f.	4	2	2	1	0	0
H. Martin, 2b., p.	4	1	2	0	4	0
Pendergast, p., 2b.	4	1	1	0	3	1
Totals	39	12	11	24	18	7

Score by innings—

Reds	3	0	0	2	2	0	1	5—13
Blues	1	0	0	1	0	6	0	4—12

SUMMARY

Passed balls—Chapin 3 Andrews 1.

Home runs—Clifford, Davis 2.

Hits—Off Pendergast, 7 in 5; off Martin, 6 in 3.

Two-base hits — Thill, Martin, Pendergast, Henke, Chapin, Bettes.

Sacrifice hits—Wood.

Stolen bases—Bettes 2, Johann, Maldox.

Struck out—By Martin 1, by Davis 6.

Bases on balls—Pendergast 4, L. Martin 0, Davis 2.

Hit by pitcher—Clifford by Pendergast, Garner by Martin.

Double plays—Martin to Turner to Clifford.

Umpire—Allie McGregor.

Time of game—Two hours.

IN NEED OF ENDS

One of the greatest needs of the Michigan football team for next Fall, according to Coach Wieman, is an end to take the place of Oosterbaan. He says some good backs also could be used.

"THE COLONIST IN NEW YORK"

The Colonist is delivered to the principal New York hotels, on order only, by the Long Acre Newspaper Delivery. Order may be given to the Mail Clerk of your hotel or telephoned to Longacre 8549.

Mrs. Sweeny Eliminates Marion Wilson at 19th

Defending Champion Puts Local Girl Out of P.N.W. Women's Golf in Great Struggle—To Play Mrs. Reed for Title

PORTLAND, Ore., June 22.—Mrs. C. Sweeny, of Vancouver, B.C., will defend her title of women's Northwest golf champion here tomorrow against Mrs. Kenneth S. Reed, Portland, as the result of brilliant victories won by each in the semi-finals today.

Mrs. Reed won her match on the seventeenth green from Miss Eleanor Brodie, Portland, a flashy newcomer in major tournament circles. Mrs. Reed made every hole but two in par or better, playing the same radiant brand of golf that has characterized her competition since she won the Washington State championship last year.

Mrs. Sweeny defeated Miss Marian Wilson, Victoria, B.C., in their arduous nineteen-hole match. The largest gallery by far that has ever followed a semi-final championship match in Oregon accompanied the two brilliant Canadian golfers on their march.

MARION WILSON

Of the Victoria Golf Club, who was defeated at the nineteenth hole in the P.N.W. women's golf semi-finals by Mrs. S. C. Sweeny, the defending champion. Miss Wilson played great golf, having 82 against the victor's 81, but lost on the extra hole when Mrs. Sweeney holed out for a birdie four against a par five.

FINE FIRST NINE

Miss Wilson's long driving and distance-spanning shots were remarkable. She went the first nine holes in one stroke less than par, garnering a 39, and was only two over par on the second nine. She made par on the extra hole, too, but Mrs. Sweeny sank a short putt after a sparkling approach for a birdie four and the match.

Analysis of the cards showed that Miss Wilson made ten pars, three birdies, an eagle and was over par five times. Mrs. Sweeny made nine pars, five birdies and was over par five times. Miss Wilson's medal score for the nineteen holes, 87, was one stroke better than Mrs. Sweeny's.

Cards for Mrs. Sweeny and Miss Wilson follow:

Mrs. Sweeney—

Out	463	584	545	—42
In	553	555	536	—42—84

Miss Wilson—

Out	454	355	544	—39
In	644	356	546	—43—82

Mrs. Sweeny, extra hole, 4.

Miss Wilson, extra hole, 5.

LEAGUE LEADERS TO MEET ALBIONS

Three Cricket Matches Carded Today — Victoria Playing at Cowichan

Three cricket matches are down for decision today, with two in the city and the third at Cowichan. Incogs, present league leaders, will battle Albions at Beacon Hill; Victoria will journey to Cowichan to meet the Up-Islanders, while H. Lethaby's XI will play the Five C's at Work Point. The first two matches are league fixtures and the other an exhibition.

The teams are as follows:

Five C's—Dean Quainton, Eden Quainton, Eric Quainton, Darcus, Lee, Craddock, Attwell, Hansen, Pendray, Galt and Cox. Scorer, J. Longfield. Umpire, Y. Barker.

Albions—F. Jordan, E. D. Freeman, W. D. Freeman, C. J. Clack, S. W. Barclay, E. Parsons, E. H. Pendray, J. Enoch, A. H. Adams, J. Oatman, N. F. Pite.

MAY FIGHT IN SPAIN

Spanish promoters have Paulino signed for a bout in Barcelona with George Godfrey and hope to get the big black's signature for the bout this Summer.

FOLIATION WINS HARDWICK STAKES BY TWO LENGTHS

ASCOT, Eng., June 22.—Foliation, owned by S. Tattersal, won the Hardwick Stakes today. Potocki, owned by Sol Joel, was second, and Lucia, owned by Sir Abe Bailey, was third. Foliation won by two lengths while there was half a length between second and third. Nine ran. The betting was 2-1, 6-1, and 100-6.

Hera, owned by Sir W. Cooke, was the winner of the Wokingham Stakes. Capture Him, owned by Lord Glanely, was second, and Stranathro, owned by A. Walker, was third. Twenty-two ran. The betting was 100-6, 7-1 and 100-8.

JOCKEY BACK

Clyde Ponce, who rode in Germany two years ago, has made his re-entry to the American turf.

Brunswick Electric Panatrope

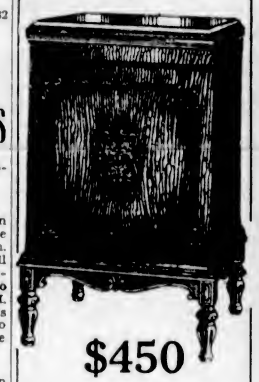

$450

A new model at a new low price. It's wonderful in both value and tone quality.

Kent's

641 Yates St. Phone 3449

Personal Co-operation

The sound policies upon which The Bank of Toronto was founded 72 years ago are the policies of this Bank to-day, broadened and enlarged by the accumulation of valuable experiences and applied with the knowledge that it requires real personal co-operation with our clients to best meet the demand of modern business.

The local manager reflects these policies in the counsel, guidance and comprehensive banking facilities which he extends to you. He is ready to discuss business problems with you any time.

Transact your business with our nearest branch 814

THE BANK OF TORONTO

VICTORIA BRANCH
C. W. Pangman, Manager

CHEMAINUS GUIDE COMMITTEE MEETS

CHEMAINUS, June 22.—The monthly Guide committee meeting was held on Tuesday, those present including Mrs. W. Porter, Mrs. Dobinson, Mrs. Stubbs, Mrs. Fraser, Mrs. A. Work, Mrs. Longrigg, Mrs. Ross and Miss E. Grieg. It was decided to hold a tea on Monday, June 25, at the beach, on which occasion the Humbird Cup will be presented. Reports of the recent sale and tea were read, showing that the sum of $35 had been cleared. No more meetings are to be held until September. Arrangements were also made for examinations for milliner, laundress and pathfinder. Miss Coralie Fraser was awarded the individual trophy for the best guider during the past three months, the Lang Cup going to the Lily of the Valley Patrol.

Alert Bay Tag Day

ALERT BAY, June 22.—Saturday, June 16, being Alexandra Rose Day, a tag day was held here. Mrs. Chambers, Mrs. C. E. Watson, Miss Dibben and Miss Nixon kindly gave their services, and a sum of $65 was collected.

Vancouver Island Coach Lines

REGULAR DAILY SERVICES

WEST SAANICH ROAD

VISIT MR. BUTCHART'S GARDENS

(One of the Beauty Spots of the West)

$1.00 Return $1.00

From Broughton Street Depot (Phone 2886)

FREQUENT TRIPS—LONG OR SHORT STOP-OVER

TIME TABLE

Leaves Victoria	Leaves Gardens	Leaves Saanich
7:00 a.m.		Mount Newton 7:45 a.m.
9:30 a.m.	10:30 a.m.	Moodyville 10:15 a.m.
*10:00 a.m.	11:05 a.m.	Brentwood College 11:00 a.m.
12:15 p.m.	1:00 p.m.	Mount Newton 1:15 p.m.†
1:15 p.m., Wed., Sat.	2:00 p.m.	Moodyville 1:30 p.m.
* 2:00 p.m.	3:20 p.m.	Mount Newton 2:15 p.m.‡
4:00 p.m.	4:45 p.m.	Brentwood College 3:15 p.m.
* 4:15 p.m.	5:05 p.m.	Brentwood College 5:00 p.m.
5:30 p.m.	6:15 p.m.	Saanich Merc. Store 5:00 p.m.
* 6:15 p.m.	7:05 p.m.	Mount Newton 6:30 p.m.
11:00 p.m.		Moodyville 6:45 p.m.
		Brentwood College 7:00 p.m.

*Via Old West Road. †Ex. Wed. and Sat. ‡Wed. and Sat.

SUNDAYS

* 8:00 a.m.	Lv. 9:05 a.m.	Brentwood College 9:00 a.m.
9:00 a.m.	Lv. 9:45 a.m.	Moodyville, arrive 10:00 a.m.
*10:00 a.m.	Ar. 10:45 a.m.	Mount Newton 10:15 a.m.
	Lv. 12:05 p.m.	Brentwood College 12:00 noon
1:15 p.m.	Ar. 2:05 p.m.	
	Lv. 2:30 p.m.	Moodyville 2:15 p.m.
* 2:00 p.m.	Ar. 2:40 p.m.	Brentwood College 3:00 p.m.
* 4:00 p.m.	Lv. 5:15 p.m.	Brentwood College 5:00 p.m.
4:30 p.m.		Moodyville 5:30 p.m.
* 6:00 p.m.	Lv. 7:05 p.m.	Brentwood College 7:00 p.m.
7:00 p.m.	Lv. 8:30 p.m.	Mount Newton 8:00 p.m.
10:30 p.m.		Moodyville 8:15 p.m.

CADBORO BAY

To Beach and Hotel

Leave Broughton St. Depot	Leave Cadboro Bay
8:00 a.m.	8:30 a.m.
10:00 a.m.	10:30 a.m.
1:30 p.m.	2:00 p.m.
4:00 p.m.	4:30 p.m.
5:30 p.m.	6:00 p.m.
8:00 p.m. (Saturday Only)	11:30 p.m.

Subject to change without notice.

Fare 25 Cents. To Golf Links 20 Cents

CORDOVA BAY

Leave Broughton St. Depot	Leave Cordova Bay
* 9:00 a.m.	* 8:15 a.m.
†11:30 a.m.	† 9:30 a.m.
* 1:15 p.m.	*12:00 noon
† 2:30 p.m.	† 3:00 p.m.
* 5:15 p.m.	* 4:00 p.m.
† 6:15 p.m.	† 5:40 p.m.
* 8:15 p.m. (Sat.)	* 7:30 p.m. (Sat., Sun.)

*Via Mount Douglas Park. †Via Blenkinsop Road.

Last Departure From Cordova Bay, Saturday, 12 Midnight

Fare 50 Cents Return

DEEP COVE AND PATRICIA BAY

Leave Victoria		Leave Deep Cove
11:00 a.m.	Daily	9:00 a.m.
5:15 p.m.	Daily	1:00 p.m.
11:00 p.m.	Tues., Thurs., Sat.	6:30 p.m.
1:15 p.m.	Saturday Only	

SUNDAYS

10:30 a.m.	9:00 a.m.
9:15 p.m.	7:00 p.m.

Broughton Street Depot (Facing Broad Street)—Phone 2835

Radio Broadcastings

By Courtesy of Radio Doings

Saturday's Programme

CFCT, Victoria, B.C. (475.9m)—8 a.m., The morning market quotations, by remote control from the board room of the British Columbia Bond Corporation, Ltd. 8 p.m. The closing market prices, also supplied by the British Columbia Bond Corporation, Ltd. 9:20, The Sunset Sextette, Playing for the Gray Line Tours, will entertain the audience of CFCT with a full programme of the last word in dance music. 7:30, What's Doing in Town, the official weather report and forecast; the West Coast Information Service, Lonaine's correct time signal by W. H. Wilkerson, jeweler.

KFWI, San Francisco, Cal. (1267.7m)—5:30-5:45, Advance construction reports. 6-7, Dinner hour programme. 8-9, Tom Gordon's travel talks. 9-10, Dance music. 10-10:03, Police reports, missing people. 10:03-11, Dance music.

KOMO, Seattle, Wash. (509.1m)—6-7 p.m., Totem Concert Orchestra. 7-8, Joint broadcast with KGW. 8-10, National Broadcasting Co programme. 10-11, Totem Little Symphony Orchestra, Totem Mixed Quartette. 11 p.m.-12:30 a.m., Olympic Hotel Orchestra.

KGA, Spokane, Wash. (260.7m)—5-5:30 p.m., Kiddies' programme. 5:30-6, Bullivan's Trio. 6-8, Service talks; music. 8-9:15, U. S. Government talk. 9:15-9, Musical programme. 9-10, A.B.C. Chain. 10 p.m.-12 midnight, Musical programme.

KFOA, Seattle, Wash. (447.5m)—6-6:15 p.m., Sessions Chimes, Sport Revue. 7-7:30, Boy Scout programme. 7:30-8, Camp Fire Girls' programme.

KNRC, Santa Maniea, Cal. (375m)—4:55 p.m., Travelogue 5:55, Organ recital, Wells Hively. 6:55, What's Doing in Elkdom. 7, Dance Orchestra. 8, Municipal Band concert. 9, Zoellner Quartette. 10, Dance Orchestra.

KTAB, Oakland, Cal. (280.2m)—4-5 p.m., An hour of recollections. 5:45-8:45, "Who's Who" hour. 8:45-7:30, Shopping hour. 8-9, Educational lecture.

KLX, Oakland, Cal. (508.2m)—5:20-6:30 p.m., Organ recital. 8:30-7, Bagdadians. 7-7:30, News broadcast.

KHQ, Spokane, Wash. (370.2m)—3-3:30 p.m., Shopping service. 2:20-4, "Paint o' Mine" period. 4-4:30, Monogram musicale. 4:30-5, Concert Trio. 5-6, Talks. 6-0:45, Concert Orchestra. 0:45-7, Travelogues, Mr. Ben Cohn. 9 p.m.-12 midnight, National Broadcasting Co. programme.

KGW, Portland, Ore. (491m)—6-7 p.m., Dinner concert. 7-0, Concert from KOMO. 9 p.m.-12 midnight, National Broadcasting Co. programme.

KQW, San Jose, Cal. (1296.9m)—6-8:30 p.m., Book reviews. 8:30-7, News and market place. 7-7:30, California Farm Bureau news.

KFWM, Oakland, Cal. (238.1m)—8-8:30 p.m., Bible dialogue. 0:30-9, Programme by Conrad Richter. 9-10, Variety hour.

KGO, Oakland, Cal. (384.4m)—6:30-7 p.m., "The Home Sonsaters." 7-7:15, "A Chat About New Books." 7:15-7:30, Weekly sport review. 7:30-8, Richard's Hawaiians. 9 p.m.-12 midnight, National Broadcasting Co. programme.

KPLA, Los Angeles, Cal. (283.3m)—6-8:45 p.m., Barker Bros. programme. 0:45-7:15, Advance Electric Co programme. 7:15-7:35, Popular programme. 7:30-9, Helen Dalzell, Coral Atkins. 0-9, KPLA Concert Quintette, Glen Pearce. 9-10, Fay Slaters. 10-11, Geo. Eckhart and his Orchestra.

KJR, Seattle, Wash. (348.6m)—5-8 p.m., Siesta hour programme. 8-6:15, Sports news items. 0:15-0:30, Studio programme. 0:30-7:30, Dinner concert. 7:30-8:30, KJR Birinsed Trio. 8:20-9, Studio programme. 9-10, Writing contest programme. 10 p.m.-12 midnight, Orchestra, Harold Werker, pianologues.

KPO, San Francisco, Cal. (1422.3m)—5-9 p.m., Children's hour by Big Brother. 9-7, Music by the Reo Wolverines. 7-7:30, Popular programme. 7:30-8, Lem and Lafe. 8-9, Studio programme. 9-10, Troupe Royale. 10 p.m.-12 midnight, National Broadcasting Co programme.

KHJ, Los Angeles, Cal. (399.8m)—5-5:30 p.m., The Story Man. 5:30-6, Organ recital. 6-6:15, Nightly Doings. 6:15-6:45, Dinner music. 6:45-7, World Wide news. 7-7:30, Spurlon music hour. 7:30-8, Frank Meline Co. programme. 8-9, Continuity programme. 9-10, Concert Orchestra and vocal soloists. 10 p.m.-13 midnight, Biltmore Hotel Orchestra. 12 midnight-1 a.m., KHJ Merry Makers.

KNX, Los Angeles, Cal. (336.9m)—6 p.m., KNX String Quintette. 6:30, Joseph Rosenfeld's Concert Orchestra. 7, Carthy Circle Theatre programme. 7:30, Playgoers' Club. 8, Announcement of Sunday services. 9:10, Feature programme. 10, Hotel Ambassador Orchestra. 12 midnight, The Midnight Express.

KEX, Portland, Ore. (277.6m)—6-6:30 p.m., Announcements; stock reports. 6:30-7, Sports review, Gus Hall. 7-8, Herman Kenin's Dance Orchestra. 6-0:30, Better citizenship programme. 8:30-9, "Merry Maylas Ramblers." 9-10, Radio scenario writing contest. 10 p.m.-13 midnight, Dance frolic.

KFRC, San Francisco, Cal. (454.3m)—5:30-6:20 p.m., Mac and his gang. 6:30-9:30, Sisaas and screen, weather. 8:30-7, Cecilians concert. 7-7:30, Hot 'n Kold Shops Orchestra. 7:30-8, The Cecilians. 6-8, Concert orchestra and soloists. 9-10, Hotel Mark Hopkins Orchestra. 10-10:10, "Amos 'n' Andy." 10:10-11:10, Walter Krausgrill's Orchestra. 11:10 p.m.-12:10 a.m., Val Valente's Orchestra. 13:10-1:10, Leigh Harline, organist, and Wint Cotton, tenor.

KFWB, Hollywood, Cal. (361.2m)—5:15 p.m., Radio review. 5:45, Town Tattler. 6, KFWB String Quintette. 6:30, Harry Jackson's entertainers. 7, Kolster Orchestra. 7:30, Courtesy programme. 8, Mona Motor Oilers, Felix Mills, director; Esther White and Lucky Wilber. 9-11, Cinderella Ballroom Orchestra.

KYA, San Francisca (352.7m)—3-4 p.m., Bridge party hour. 4-5:30, Musical programme. 5:30-6, Air circus. 6-0:15, News items. 6:15-7, Golden Gate Cryer. 7-7:30, Sports period. 8-8, Old-timers' hour. 9-10, Scenario writing contest. 10 p.m.-2 a.m., Radio Bug frolic.

KFON, Long Beach, Cal. (241.8m)—5:30-7 p.m., Plasly Wizaly Orchestra. 7-7:30, Cloverleaf Chocolate programme. 7:30-8, Pacific Coast Club Orchestra. 8-0:15, Evening news. 9:15-9, Long Beach Municipal Band. 9-10, Pacific Coast Club Orchestra. 10-11, Masterpiece programme. 11 p.m.-12 midnight, Majestic Ballroom Orchestra. 12 midnight-12:15 a.m., Press-Telegram midnight news. 12:15-1, Midnight dance programme.

KFI, Los Angeles (468.5m)—5 p.m., Norma Byington, Eleanor Ross. 5:20, Strangers' Social Club Orchestra. 0, White Kina Male Quartette. 7, KFI Symphonette; Everett Stidham, baritone. 8, N.B.C. programme. 9, KFI popular string programme. 10, Packard Concert Orchestra. 11, KFI midnight frolic.

KOIN, Portland, Ore. (319m)—3-4 p.m., News items and music. 5:15-6, Programme for children. 0-7, Heathman Hotel pipe organ. 7-7:15, "What to Do and Where to Go." 7:15-9, Benson Hotel Orchestra. 11 p.m.-13 midnight, Oregon Merrymakers' frolic.

KXA, Seattle, Wash. (535.4m)—5 p.m., Vocal solos. 5:20, Happy Hanson programme. 6, Piano concert. 0:30, Sports review, musical programme. 7, Police reports. 7:30, Dinner programme. 9, KXA Harmony Duo. 9:15, Studio programme. 10 p.m.-12 midnight, Dance music.

KGTT, San Francisca, Cal. (220.4m—2:30-3 p.m., Sunday school. 3-5, Church services. 7:30-9:30, Church services.

KRE, Berkeley, Cal. (230.9m)—11 a.m., Church services. 7:35-9 p.m., Services of First Congregational Church.

KMIC, Inglewood, Cal. (223.7m)—8-6 a.m., Breakfast Club. 9-10, Lonesome Jim. 10-11, Sermon, Rev. H. C. Culbertson. 10-11 p.m., Speed Webb's Melody Lads.

KJBS, San Francisca (245.8m)—13 noon-1:30 p.m., Favorite recordings. 4-5, Semi-classical gems. 5-7:50, Dinner hour music.

KFI, Los Angeles (468.5m)—10 a.m., Los Angeles Church Federation services. 12:30 p.m., Talk, Walter Brown Murray. 1, Marguerite Ruth Kernan. 1:30, Bethel Temple of Young People. 2, U. S. C. Southlanders' Orchestra. 3, N.B.C. programme. 5, Imperial Dance Orchestra. 0:15, Economic talks, Wardner Wells. 6:30, N.B.C. programme. 7:32, Varieties, Gene Jackson, director. 8, Organ recital. 9, N.B.C. programme. 9:30, Programme by Tom Mitchell. 10-11, Packard Six Orchestra.

KHJ, Los Angeles, Cal. (399.8m)—9:30-10:30 a.m., KHJ Concert Ensemble. 10:20 a.m.-12:20 p.m., First M.E. Church services. 12:30-1, Late recordings. 1-2, Flamingo Resistic. 4-5, Matinee Melody Masters. 5-5:30, The Sunset Quartette. 5:30-6, Organ recital. 6-6:15, Nightly doings. 6:15-0:45, Dinner music. 0:45-7, World-wide news. 7-8, First M.E. Church services. 8-10, Don Lee Symphony. 10-11, The Viennese Quinlette. 11 p.m.-12 midnight, KHJ Orchestra.

KTAB, Oakland, Cal. (280.2m)—6:45-10:45 a.m., Bible class, Prof. Linsley. 11, Tenth Avenue Baptist Church services. 3:30-2:30 p.m., KTAB Symphonic hour. 7:45-9, Tenth Avenue Baptist Church services.

KGO, Oakland, Cal. (384.4m)—11 a.m., 12 noon, Church service. 12:30-1 p.m., Organ recital. 0-7, Dinner concert. 7-8, Benson Hotel Orchestra. 8-9, First Church of Christ, Scientist. 9-10, Musical comedy hour.

KLS, Oakland, Cal. (243.8m)—10-11 a.m., Radio Church of America.

KFVD, Venice, Cal. (213.7m)—0 p.m.-12 midnight, Mann Bros. Dance Orchestra.

KPQ, Seattle, Wash. (236.6m)—3-4 p.m., Concert selections. 4-5, Varied records. 6-7:30, Old-time music. 9-10, Bible Students. 10-11, Dance records.

KFSG, Los Angeles, Cal. (252m) 10:30 a.m.-12:30 p.m., Sunday morning worship. 2:30-4:30, Dispensational message. 8-7, Silver Band concert. 7-8, Silver Band choir, organ. 8-10, Revival service, Aimee McPherson.

KGO, Oakland, Cal. (384.4m)—11 a.m., First M.E. Church services. 3-4 p.m., N.B.C. programme. 4:30-7:30, N.B.C. programme. 7:35-9, First M.E. Church services. 9-9:30, N.B.C. programme.

KOMO, Seattle, Wash. (509.1m)—10-11 a.m., Bethel Temple programme. 11 a.m.-12:20 p.m., Plymouth Congregational Church. 13:20-1, Organ recital. 1-2, George Rosenoy's Trio. 2-2:30, Stoneway Tabernacle. 2:30-3, Marshall Sohl, Mu Phi Trio. 3-5, N.B.C. programme. 5-6, George Rosenoy's Trio. 6-6:30, Marshal Sohl, Mu Phi Trio. 6:30-7:30, N.B.C. programme. 7:30-8, Catherine Pinney, G. McDowell. 8-9, First Church of Christ. 9-9:30, N.B.C. programme. 9:30-11, Herbert Prega's Orchestra.

KFWB, Hollywood, Cal. (361.2m)—10 a.m., Musical programme. 1:30 p.m., Coast League baseball game. 7:20, Harry Jackson's Entertainers. 7:50, Daily news. 8, Light Opera hour. 9-11, Warner Bros. Theatre revue.

KFOA, Seattle, Wash. (447.5m)—1:30-4:30 p.m., Baseball game. 6-10, Final audition of the Consolidated South District Commercial Clubs.

KFQZ, Hollywood, Cal. (282.8m)—6 a.m.-13 noon, Dan Parker's requests. 12 noon-4 p.m., Panatrope request. 4-7, Request programme. 7-8, Blaine Montgomery, soloist. 8-9, Eddie Basis; Lois Crawford. 9-10, Lois Crawford, Craig Leitch. 10-11, Dolly McDonald, Gene Perry. 11 p.m.-12 midnight, Clarence Decker's requests.

KFRC, Los Angeles (1283.3m)—8-10 p.m., Romola Theatre Orchestra.

KJR, Seattle, Wash. (348.6m)—6-9:55 a.m., Red Seal hour. 9:55-10:55, International Bible Students. 11 a.m.-12:30 p.m., First M.E. Church services. 12:30-5, Studio programmes. 5-6, Bible lecture; solos. 0-7, KJR Stringed Trio. 7-9, Musical programme. 9-9, First M.E. Church services. 9-10, Trio: Kola Levienne, director.

KGW, Portland, Ore. (491m)—11 a.m.-12 noon, St. Stephen's Pro-Cathedral. 3-5 p.m., N.B.C. programme. 5-5:15, Talk, "Modern Science." 5:15-6:30, Studio programme. 6:30-7:30, N.B.C. programme. 7:30-8, Two Steinway artists. 8-9, Frans Musical Fantasies. 9-9:30, N.B.C. programme. 9:30-10, Studio concert. 10-11, Little Symphony Orchestra.

KHQ, Spokane, Wash. (370.2m)—10:30-11 a.m., Children's Sunday School. 11 a.m.-12 noon, Central M.E. Church services. 12 noon-12:30 p.m., Ihrie Studio programme. 12:30-1, Stewart's musical programme. 2-4, Baseball game. 4-5, N.B.C. programme. 5-6:30, Bailey's concert. 6:30-7:30, N.B.C. programme. 7:30-9, Church of the Truth services. 9:8:30, N.B.C. programme. 9:30-10:30, International Bible Students.

KFRC, San Francisca, Cal. (454.3m)—10 a.m.-12 noon, Home Sweet Home concert. 12 noon-1:15 p.m., Paulist Fathers' Old St. Mary's Church. 1:15-3:15, KFRC staff artists. 3:15-4:15, Mickey Gillette's Romancers. 4:15-5, Art Fadden, pianist. 5-6, Tea-Time Three. 6-6:30, Inspirational talk. 6:30-7:30, Sonya Trobbc, Ruth Goodman, pianists. 7:30-8:30, KFRC Concert Orchestra. 8:30-8:30, Tom Gerunovich's Orchestra. 6:30-10, Robert Olsen, tenor. 10-10:10, Amos 'n' Andy. 10:10-11:10, KFRC Dance Orchestra. 11:10 p.m.-13:10 a.m., Dance orchestra.

KLX, Oakland, Cal. (508.2m)—2:30-4:30 p.m., Baseball broadcast. 5-6, Organ recital. 6-9, Studio programme.

KYA, San Francisca (352.7m)—10 a.m., Reading, The Examiner Funny pages. 11 a.m.-12:30 p.m., Central Methodist Church. 7-7:20, Dr. Frederick W. Clampett. 7:30-8, Central Methodist Church.

KEX, Portland, Ore. (277.6m)—4:30-6 p.m., Recording concert. 6-7:45, Multinomah Hotel Orchestra. 7:45-8, Greater American programme. 8-9, Mt. Tabor Presbyterian Church. 9-10, International Bible Students' Association.

KFSD, San Diego, Cal. (440.9m)—3-3 p.m., International Bible Students. 3-4, Services, Theosophical Society. 8:30-10, Hutton's Hotel Del Coronado Concert Quartette.

KGTT, San Francisca, Cal. (220.4m—2:30-3 p.m., Sunday school. 3-5, Church services. 7:30-9:30, Church services.

KRE, Berkeley, Cal. (230.9m)—11 a.m., Church services. 7:35-9 p.m., Services of First Congregational Church.

KMIC, Inglewood, Cal. (223.7m)—8-6 a.m., Breakfast Club. 9-10, Lonesome Jim. 10-11, Sermon, Rev. H. C. Culbertson. 10-11 p.m., Speed Webb's Melody Lads.

KJBS, San Francisca (245.8m)—13 noon-1:30 p.m., Favorite recordings. 4-5, Semi-classical gems. 5-7:50, Dinner hour music.

KFI, Los Angeles (468.5m)—10 a.m., Los Angeles Church Federation services. 12:30 p.m., Talk, Walter Brown Murray. 1, Marguerite Ruth Kernan. 1:30, Bethel Temple of Young People. 2, U. S. C. Southlanders' Orchestra. 3, N.B.C. programme. 5, Imperial Dance Orchestra. 0:15, Economic talks, Wardner Wells. 6:30, N.B.C. programme. 7:32, Varieties, Gene Jackson, director. 8, Organ recital. 9, N.B.C. programme. 9:30, Programme by Tom Mitchell. 10-11, Packard Six Orchestra.

KHJ, Los Angeles, Cal. (399.8m)—9:30-10:30 a.m., KHJ Concert Ensemble. 10:20 a.m.-12:20 p.m., First M.E. Church services. 12:30-1, Late recordings. 1-2, Flamingo Resistic. 4-5, Matinee Melody Masters. 5-5:30, The Sunset Quartette. 5:30-6, Organ recital. 6-6:15, Nightly doings. 6:15-0:45, Dinner music. 0:45-7, World-wide news. 7-8, First M.E. Church services. 8-10, Don Lee Symphony. 10-11, The Viennese Quinlette. 11 p.m.-12 midnight, KHJ Orchestra.

KTAB, Oakland, Cal. (280.2m)—6:45-10:45 a.m., Bible class, Prof. Linsley. 11, Tenth Avenue Baptist Church services. 3:30-2:30 p.m., KTAB Symphonic hour. 7:45-9, Tenth Avenue Baptist Church services.

KPO, San Francisca, Cal. (1422.3m)—5-9 p.m., Children's hour by Big Brother. 9-7, Music by the Reo Wolverines. 7-7:30, Popular programme. 7:30-8, Lem and Lafe. 8-9, Studio programme. 9-10, Troupe Royale. 10 p.m.-12 midnight, National Broadcasting Co programme.

KHJ, Los Angeles, Cal. (399.8m)—5-5:30 p.m., The Story Man. 5:30-6, Organ recital. 6-6:15, Nightly Doings. 6:15-6:45, Dinner music. 6:45-7, World Wide news. 7-7:30, Spurlon music hour. 7:30-8, Frank Meline Co. programme. 8-9, Continuity programme. 9-10, Concert Orchestra and vocal soloists. 10 p.m.-13 midnight, Biltmore Hotel Orchestra. 12 midnight-1 a.m., KHJ Merry Makers.

KNX, Los Angeles, Cal. (336.9m)—6 p.m., KNX String Quintette. 6:30, Joseph Rosenfeld's Concert Orchestra. 7, Carthy Circle Theatre programme. 7:30, Playgoers' Club. 8, Announcement of Sunday services. 9:10, Feature programme. 10, Hotel Ambassador Orchestra. 12 midnight, The Midnight Express.

KEX, Portland, Ore. (277.6m)—6-6:30 p.m., Announcements; stock reports. 6:30-7, Sports review, Gus Hall. 7-8, Herman Kenin's Dance Orchestra. 6-0:30, Better citizenship programme. 8:30-9, "Merry Maylas Ramblers." 9-10, Radio scenario writing contest. 10 p.m.-13 midnight, Dance frolic.

KFRC, San Francisca, Cal. (454.3m)—5:30-6:20 p.m., Mac and his gang. 6:30-9:30, Sisaas and screen, weather. 8:30-7, Cecilians concert. 7-7:30, Hot 'n Kold Shops Orchestra. 7:30-8, The Cecilians. 6-8, Concert orchestra and soloists. 9-10, Hotel Mark Hopkins Orchestra. 10-10:10, "Amos 'n' Andy." 10:10-11:10, Walter Krausgrill's Orchestra. 11:10 p.m.-12:10 a.m., Val Valente's Orchestra. 13:10-1:10, Leigh Harline, organist, and Wint Cotton, tenor.

KFWB, Hollywood, Cal. (361.2m)—5:15 p.m., Radio review. 5:45, Town Tattler. 6, KFWB String Quintette. 6:30, Harry Jackson's entertainers. 7, Kolster Orchestra. 7:30, Courtesy programme. 8, Mona Motor Oilers, Felix Mills, director; Esther White and Lucky Wilber. 9-11, Cinderella Ballroom Orchestra.

KYA, San Francisca (352.7m)—3-4 p.m., Bridge party hour. 4-5:30, Musical programme. 5:30-6, Air circus. 6-0:15, News items. 6:15-7, Golden Gate Cryer. 7-7:30, Sports period. 8-8, Old-timers' hour. 9-10, Scenario writing contest. 10 p.m.-2 a.m., Radio Bug frolic.

KFON, Long Beach, Cal. (241.8m)—5:30-7 p.m., Plasly Wizaly Orchestra. 7-7:30, Cloverleaf Chocolate programme. 7:30-8, Pacific Coast Club Orchestra. 8-0:15, Evening news. 9:15-9, Long Beach Municipal Band. 9-10, Pacific Coast Club Orchestra. 10-11, Masterpiece programme. 11 p.m.-12 midnight, Majestic Ballroom Orchestra. 12 midnight-12:15 a.m., Press-Telegram midnight news. 12:15-1, Midnight dance programme.

KFI, Los Angeles (468.5m)—5 p.m., Norma Byington, Eleanor Ross. 5:20, Strangers' Social Club Orchestra. 0, White Kina Male Quartette. 7, KFI Symphonette; Everett Stidham, baritone. 8, N.B.C. programme. 9, KFI popular string programme. 10, Packard Concert Orchestra. 11, KFI midnight frolic.

KOIN, Portland, Ore. (319m)—3-4 p.m., News items and music. 5:15-6, Programme for children. 0-7, Heathman Hotel pipe organ. 7-7:15, "What to Do and Where to Go." 7:15-9, Benson Hotel Orchestra. 11 p.m.-13 midnight, Oregon Merrymakers' frolic.

KXA, Seattle, Wash. (535.4m)—5 p.m., Vocal solos. 5:20, Happy Hanson programme. 6, Piano concert. 0:30, Sports review, musical programme. 7, Police reports. 7:30, Dinner programme. 9, KXA Harmony Duo. 9:15, Studio programme. 10 p.m.-12 midnight, Dance music.

KJR, Seattle, Wash. (348.6m)—5-8 p.m., Siesta hour programme. 8-6:15, Sports news items. 0:15-0:30, Studio programme. 9:30-7:30, Dinner concert. 7:30-9, Studio programme. 6-10, ABC contest programme. 10-12 midnight, Dance Orchestra.

KNRC, Santa Monica, Cal. (375m)—5:55 p.m., Organ recital. 8:55, What's Doing in Elkdom. 7, Dance Orchestra. 8, Musical programme. 10, Dance Orchestra. 11, Elks' toast to Absent Brothers.

KFRC, San Francisca, Cal. (454.2m)—5:30-6:20 p.m., Mac and his Gang. 6:30-6:30, Stage, screen, weather reports. 8:30-7, Cecilians. 7-7:30, KFRC Concert Orchestra. 7:30-9, Happy Chappies, Vincent Morton. 8-10, Hotel Monday Jamboree. 10-10:10, Amos 'n' Andy. 10:10-11:10, Mark Hopkins Orchestra. 11:10-12:10, Valente's Dance Orchestra.

KOMO, Seattle, Wash. (509.1m)—10:15-10:30 a.m., Y.M.C.A. health exercises. 10:30-11, Talk, "Food." 11-11:15, Jimmie Riddell, tenor. 11:15-12 noon, Organ recital. 12-12:30 p.m., Totem Novelty Trio. 12:30-1, Jimmie Riddell, Lucile Johnson. 1-2, Orchestra. 2-3, Totem Orchestra. 3-4, Totem Concert Orchestra, duets, Alice Maclean and Agnes Skartvedt. 4-4:45, Totem Orchestra. 4:45-8, Health talk. 8-7, Totem Concert Orchestra, golf talk. 7-0, Sinbad, the Sailor. 9-11, N.B.C. programme. 11-12:30 a.m., Fred Lynch, Totem Novelty Trio, Zita Dillon.

KXA, Seattle, Wash. (535.4m)—5 p.m., Vocal duets. 5:30, Happy Hanson programme. 6, Weather reports. 6:15, American and foreign business. 6:30, Sports review. 0:45, Popular records. 7:15, Police reports. 7:30, Dinner concert. 9, David Lilly, tenor. 6:30, Studio programme. 9:15, Musical programme. 9:45, News flashes. 10-12 midnight, Dance music.

KMIC, Inglewood, Cal. (223.7m)—5 p.m., Organ request programme. 9, Mary Mitchell, Ralph Moore. 9:30, Hawaiian Trio. 10, Speed Webb's Melody Lads.

KOIN, Portland, Ore. (319m)—5:15-8 p.m., Children's programme. 6-0:30, Heathman Hotel pipe organ. 0:30-7, Sports review. 7-7:15, Suggestions for amusement. 7:15-8, Benson Hotel Orchestra. 8-8:30, Studio programme. 8:30-10, KOIN Players.

KFOA, Seattle, Wash. (447.5m)—5:30-6 p.m., News items; weather report. 9-7, The Wayside Three. 7:15-7:30, Industrograms. 9-9:30, Conifer concert from KGW. 9:30-10:30, Organ recital.

KFWI, San Francisca, Cal. (267.7m)—8:30-7 p.m., Studio programme. 7-7:15, Sports review. 7:15-7:30, Better Business Bureau. 9-9, Tom Gordon's travel talks. 9-9:30, May Josephi-Kinkaid's Players. 9:30-10, Mary Amsterdam, "Impressions." 10-10:03, Police reports, missing people. 10:03-11, Dance music.

KFWB, Hollywood, Cal. (361.2m)—5:15 p.m., Radio review. 5:45, Town Tattler. 6, Organ recital, Harry Q. Mills. 6:30, Harry Jackson's Entertainers. 7, The Kolster Orchestra. 7:30, Daily news. 9, Bikina Dance Orchestra. 9, Piano recital. 9:30, Courtesy programme. 10-11, Ralph Markey's Musical Keys.

KTAB, Oakland, Cal. (280.2m)—4-5 p.m., An hour of recollections. 5:45-8:45, "Who's Who" hour. 6:45-7:30, Shopping hour. 7:30-8, Twilight hour. 8-10, The Weavers present Edna Fischer Hall.

KPQW, Seattle, Wash. (217.3m)—5-5:30 p.m., Popular music. 5:30-5:45, Financial review. 5:45-6, Amusement revue. 6-7:30, Shoppers' guide; dinner concert. 7:30-8:30, Old master work programme. 10-12 midnight, Gene's Dance Orchestra.

KHQ, Spokane, Wash. (370.2m)—4-5 p.m., Bailey's concert. 5-6, News items; talks. 6-6:15, Mahlon Merrick's Orchestra. 6:15-0:30, Mr. Ben Cohn, Travelogue. 8-11, N.B.C. programme.

KFI, Los Angeles, Cal. (468.5m)—5 p.m., Big Brother Bob. 5:35, Mr. Dunlap, Board of Education. 5:45, Senator George W. Cartwright. 6, White King Male Quartette. 7, KFI Symphonette. 8, N.B.C. programme. 9, Purcell Mayer, violinist; Margaret Duncan, pianist. 9:30, N.B.C. programme. 10-11, Packard Concert Orchestra.

KFWM, Oakland, Cal. (238.1m)—5-6 p.m., Children's hour. 6-7, Dinner programme. 8:0:20, Lecture, "The Golden Age." 0:20-9, Programme presented by the West Coast Life Insurance Co. 9-10, Variety hour.

KLX, Oakland, Cal. (508.2m)—6:30-7 p.m., Basdadians. 7-7:30, News broadcast. 9-9, Studio programme. 9-10, Mel Lemieux's Dance Orchestra.

KJBS, San Francisca, Cal. (245.8m)—6-8 p.m., Dinner hour music. 9-8:30, French conversation. 9:30-6, Headliners of Tomorrow. 9-10, Dance music.

KPLA, Las Angeles, Cal. (283.3m)—5-5:30 p.m., Spanish courses. 6-6:45, Barker Bros programme. 0:45-7:15, Advance Electric Co. programme. 7-7:15, Major Hammond. 7:15-8, Popular programme. 8-9, Concert Quintette. 9-10, Ramola Theatre Orchestra. 10-11, George Eckhart's Orchestra.

KEX, Portland, Ore. (277.6m)—6:30-6, Studio programme. 9-10, Scenario writing contest.

KGO, Oakland, Cal. (384.4m)—5:30-6 p.m., Aunt Betty, KOO Kiddies Klub. 6:20-0:30, News and baseball. 6:30-8:40, World happenings. 8:40-7, Dr. Alberstine Richards Nash. 7-8, General Electric programme. 9-11, N.B.C. programme.

KPO, San Francisca, Cal. (1422.3m)—5-6 p.m., Children's hour by Big Brother. 6-7, Music by the Reo Wolverines. 7-8, Studio programme. 8-9, N.B.C. programme. 9-6:30, Morris Plan programme. 9:30-10, N.B.C. programme. 10-12 midnight, KPO variety programme.

KFON, Long Beach, Cal. (241.8m)—4-4:30 p.m., Afternoon news. 4:30-7, Plasly Wizaly Orchestra. 7-8, Suydam's Buttercream School. 8-9, Benny Light, pianist; Mark Cook, tenor. 9:8:30, Chrysler programme. 9:30-12 midnight, Kiwanis Frolic. 12-1 a.m., Midnight dance programme.

KGW, Portland, Ore. (491m)—7-7:15 p.m., "Portland's Problems." 7:15-7:26, Salon Orchestra. 7:45-0, Educational talk. 8-9, N.B.C. programme. 6-9:30, Conifer concert. 8:30-10, N.B.C. programme. 10-11, Ben Selling's Collegiates. 11-12 midnight, Studio dance programme.

KJR, Seattle, Wash. (348.6m)—5-8 p.m., Siesta hour programme. 8-6:15, Sports news items. 6:15-8:30, Studio programme. 9:

MARINE and TRANSPORTATION

LOUISE IS PUT OUT OF SERVICE

Engine Trouble Discovered When Vessel Is Drydocked After Touching in Seaforth Channel

PROPELLER BLADES BENT IN MISHAP

The Princess Louise will be unable to sail for Alaska today, and the sailing has been cancelled. The passengers booked by her for the next sailing will have to await the departure of the Princess Charlotte next week, about Wednesday, while the freight consigned by the Louise will be shipped north on the Princess Ena from Vancouver.

Announcement of these changes was made by the B.C. Coast Steamship service late last evening when it was ascertained on drydocking the Princess Louise to replace bent propeller blades that she had developed serious engine trouble, and that it would be impossible to make the sailing. Failing the feasibility of securing another ship for the route, the sailing was cancelled.

She had arrived here earlier in the day to have repairs executed in drydock, having bent two propeller blades as a result of touching near Idol Point, Seaforth Channel, southbound from the North.

The ship was proceeding slowly owing to dense fog on Thursday morning, when the mishap occurred. In turning she touched, but immediate examination disclosed there was no hazard in proceeding, and she brought her passengers to Vancouver, where they were landed. She then came on to Victoria for examination in dock.

HELP RUSHED TO DISABLED SHIP

Coastguard Cutter Algonquin Will Take Wheatland Montana in Tow

SEATTLE, June 22.—The United States coastguard cutter Algonquin, Commander M. S. Hay, is speeding to the assistance of the Shipping Board freighter Wheatland Montana, 700 miles off Cape Flattery, disabled by a cracked shaft.

The freighter West Nomentum has the Wheatland Montana in tow but is reported to be running short of fuel with the extra load. The cutter will tow the disabled vessel to Seattle.

The Wheatland Montana had been having trouble with the cracked line shaft in the Orient, but sailed from Dairen May 28 for Seattle under her own power. When the vessel was a short distance out from the coast of Asia it was decided to tow her to Seattle and the West Nomentum was sent to her assistance.

Marine Notes

The Imperial Oil tanker Mina Brae passed up to Vancouver at 8 o'clock last evening.

Ss. Rochelle left San Francisco on Thursday and is due at James Island on Monday to discharge glycerin.

Ss. Erla was due to reach William Head quarantine station at 5.30 o'clock this morning, to load lumber at Ogden Point docks.

Ss. Neptunian, which sailed from Chemainus on Thursday evening, arrived here at 1:30 o'clock yesterday morning, and will sail Saturday evening with a cargo of lumber for St. Lawrence River ports, according to King Brothers, agents.

Ss. Marie Bakke sailed from James Island at 8:30 o'clock last evening for Tacoma, after having discharged 700 tons of nitrates.

The United States tug Norwood left for Blaine early last evening with three scows containing 1,000 tons of sand.

Ss. Buyo Maru is expected to leave Ogden Point docks early Sunday morning to complete her lumber cargo at Chemainus.

Chemainus, June 22.—The steam schooner Claremont is in port loading lumber for southern ports.

Mr. George H. Lent, director of the Puget Sound Navigation Company, with Mrs. Lent, is spending a short holiday in the city.

The Canadian National steamship Canadian Coaster arrived here at 7 o'clock yesterday morning, and left for Vancouver after discharging forty tons of cargo.

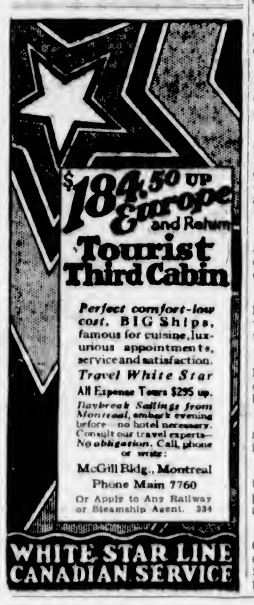

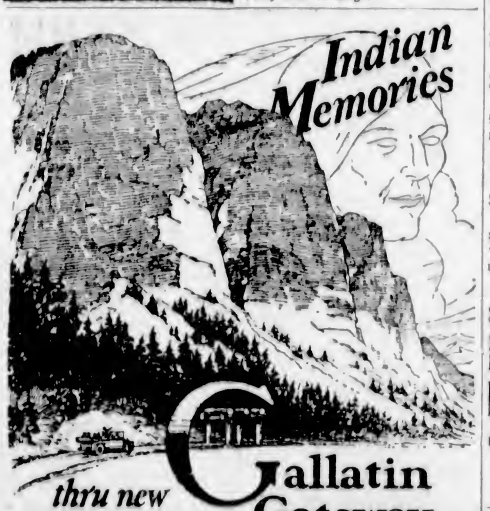

thru new Gallatin Gateway to Yellowstone

Sets you tingling with excitement, this new Gallatin way to Yellowstone—with its reminders of stirring tribal days, its wondrous mountain vistas, big game haunts and canyon-hemmed rivers.

Here's Sheep Mountain—from its crown the beleaguered Nez Perce drove mountain sheep, staved off starvation, cheated the foe. Rich in Indian lore.

Only the Electrified Line takes you there. Where rails end, The Milwaukee Road's hospitable Gallatin Gateway Inn. Comfortable motors over a splendid highway into Yellowstone Park.

Famous Trains
For your trip East, the New Olympian or the Columbian—remarkable for comfort, ease and safety. Electrified 660 miles over the mountains—open observation cars. No smoke, no cinders. A trip on either of these famous trains is a vacation joy in itself.

Route of the New Olympian

CHICAGO MILWAUKEE ST. PAUL PACIFIC

Low Summer Fares

For information and illustrated book ask

Victoria Office
902 Government Street
Phone 72
E. F. Marshall, City Passenger Agent
A. P. Chapman, Jr., General Agent

The MILWAUKEE ROAD
WORLD'S LONGEST ELECTRIFIED RAILROAD
310-530

TROUBLE OVER ON JERVIS BAY

Stowaway Mutineers Who Threatened to Fire Vessel Are Now Imprisoned Under Hatches

IF NEEDED, HELP IS NOT FAR OFF

COLOMBO, Ceylon, June 22.—The situation aboard the steamer Jervis Bay, which mutineers threatened to fire, was reported to be well in hand today in wireless advices received from the vessel. The wireless station here was in communication with the ship throughout the night. The mutineers, stowaways, were imprisoned under the hatches.

It was announced in the Legislative Council that the Slavola, which sailed yesterday with a party of British marines, hoped to meet the Jervis Bay tomorrow afternoon, and that the cruiser Suffolk, which is 800 miles west of Colombo en route to China, has been ordered to turn south to render any assistance necessary.

Coastal Sailings Out of B.C. Ports

COASTWISE SAILINGS

For Vancouver

C.P.R. steamer leaves daily at 1:45 p.m.
C.P.R. steamer leaves daily at 11:45 p.m.

From Vancouver

C.P.R. steamer arrives daily at 7 a.m.
C.P.R. steamer arrives daily at 9:30 p.m.

For Seattle

Sol Duc leaves daily at 10 a.m.
C.P.R. steamer leaves daily at 4.00 p.m.

From Seattle

C.P.R. steamer arrives daily at 12:45 p.m.
Sol Duc arrives daily at 9.30 a.m.

Victoria-Edmonds (Seattle)

City of Victoria leaves here 1 p.m. and 1 a.m. daily, passengers arriving at Seattle 5 p.m. and 7 a.m.

Leaves Edmonds daily at 6 a.m. and 3 p.m., arriving here at noon and 10 p.m.

West Coast Route

B.C. Coast Service: From Victoria at 11 o'clock, Princess Maquinna, calling at points as far as Port Alice. Sailing on first, eleventh and twenty-first of each month.

Nanaimo-Vancouver

Princess Elaine leaves Nanaimo at 7 and 2:15; leaves Vancouver at 10 a.m. and 8:30 p.m.

Motor Princess, leaves Vancouver daily at 7 and 3:15, and from Nanaimo at 10:30 and 3:45 o'clock.

Sidney-Anacortes

Auto ferries City of Bellingham and City of Anacortes leave Sidney, B.C., daily 1:30 p.m. and 4.30 p.m. On the 1:30 p.m. trip the ferry will call at Roche Harbor, Orcas and Lopez Islands. On the 4:30 p.m. trip the ferry will call at Orcas only.

Leave Anacortes for Sidney, B.C., daily 9:45 a.m. and 7:30 p.m. On the 9:45 a.m. trip the ferry will call at Lopez Island, Orcas and Roche Harbor. The 7:30 p.m. is a through trip—no stops.

Sidney-Bellingham

Leave Sidney, B.C., for Bellingham daily 8:30 a.m., calling at Orcas (San Juan Islands).

Leave Bellingham for Sidney, B.C., daily 12:45 p.m. (noon), calling at Orcas (San Juan Islands).

Victoria-Port Angeles

Auto and passenger ferry Olympic sails daily for Port Angeles at 9 a.m. and 3:30 p.m. Leaves Port Angeles at 11:45 a.m. and 3 p.m.

Prince Rupert Route

Union Steamships: Every Tuesday at 7 p.m. and every Friday at 2 p.m. from Vancouver for Alert Bay, Port Hardy, Prince Rupert, etc.

Canadian National Steamships: On Mondays, Wednesdays and Saturdays at 6 p.m. from Vancouver.

Queen Charlotte Islands Route

Canadian National Steamships: Weekly service from Vancouver. Usually on Saturdays.

Portland Canal Route

Canadian National Steamships: On Wednesdays and Saturdays at 8 p.m. from Vancouver for Prince Rupert, Stewart, B.C., and Ryder, Alaska.

Union Steamships: Every Friday from Vancouver at 3 p.m., for Prince Rupert, Anyox, Stewart, etc.

Powell River and Camps

C.P.R. steamer Charmer leaves Vancouver midnight on Sundays, Tuesday and Thursday.

Alaska

C.P.R. steamer Princess Louise, June 23, Princess Charlotte, June 27, Princess Alice, June 30, from Victoria.

C.N.S. steamer for Skagway and way ports, from Vancouver, Mondays, 6 p.m.

Gulf Islands Service
(Effective May 7)

Island Princess leaves Victoria at 7.15 a.m. on Monday, and 8 a.m. on Wednesdays, Thursdays and Saturdays.

ENGLISH WIN ONE MATCH FROM ITALY

Edwards Higgs Scores Only Victory for Side by Defeating G. de Stefani in Davis Cup Play

FELIXSTOEW, England, June 22.—The English Davis Cup team salvaged one match out of the five played in the European zone semi-final with Italy by breaking even in the two final singles matches played today.

Italy already had clinched the victory by winning the first three encounters. In today's matches, Edward Higgs, first ranking British player, scored England's only victory by defeating G. de Stefani, of Italy, in a thrilling five-set battle. The scores were 6-1, 3-6, 5-7, 6-2.

Baron de Morpurgo, ambitious Italian star, brought the final count up to 4 to 1 for Italy, by winning the last singles match from J. C. Gregory, of England, with the less of only three games. De Morpurgo won by 6-0, 6-1, 6-2.

The Italians will meet the winner of the tie between Holland and Czechoslovakia in the European zone final for the right to meet America in the interzone match.

Teacher—I asked your boy yesterday who wrote "Macbeth" and he told me he didn't!

Proud Father—Solly's a truthful boy; if he says he didn't, he didn't.

WEST COAST

Effective June 27, 1928, the Princess Maquinna will leave Victoria for Esperanza Inlet and way ports at 11 p.m. every Wednesday.

Effective June 30, 1928, the Princess Mary will leave Victoria for Port Alice and way ports at 11 p.m. every Saturday.

Africa Maru Due June 24

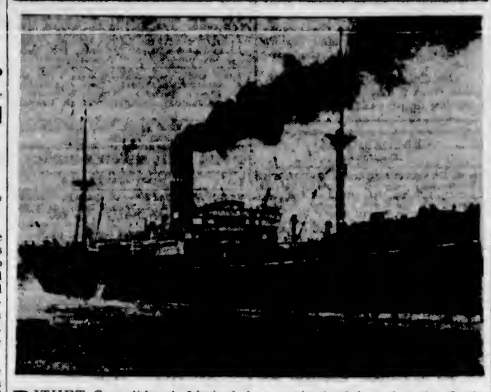

RITHET Consolidated, Limited, has received advices that the Osaka Shosen Kaisha vessel Africa Maru should arrive here from Yokohama about June 24. For this port there are 100 tons of general cargo and twenty passengers.

Ocean and Coastwise Movements

VESSEL MOVEMENTS

SEATTLE, June 23.—Arrived: A. L. Kent, Jane Nettleton, Kentuckian, Emma Alexander, Gracia, San Francisco, S. I. Perkins, Horace X. Baxter, Washtenaw, Los Angeles, Standard Service, Norco, Alaska, Sailed: Olympia, Orient, Emma Alexander, President Lincoln, Mystic, Gracia, West Togus, Tacoma, Washtenaw, Robert E. Hopkins, La Purisima, Los Angeles, Erviken, Japan.

TACOMA, June 22.—Arrived: President Lincoln, Resulus, Emma Alexander, West Togus, Seattle, Mystic, New York. Sailed: Resulus, Mystic, Seattle, Cusco, Inuiuui, Katrine Luckenbach, New York, Los Angeles, Vancouver, B.C.; Anyox, Britannia, B.C.

PORTLAND, June 22.—Arrived: Horace Luckenbach, Boston; Ms. Florida Maru, Yokohama; Admiral Schley, San Diego; Nebesna, Santa Cecilia, Seattle. Sailed: Ms. Los Alamos, Kewanee, San Francisco; Selma City, Vancouver, B.C.; Dorothy Wintermote, Los Angeles.

SAN FRANCISCO, June 22.—Arrived: Admiral Peoples, Suportico, C. D. Johnson, Evanger, Tamalpais, Jacos, Willapa, San Pedro, Talyo Maru, Honolulu. Eastern Knight, Baltimore, Silver Belle, Savannah, Manuella, Kahului, Solan, New York, Radiant, Seattle, Edie Christenson, Astoria, Benramis, Stockholm. Sailed: Port Angeles, Atlantic, Orleans, Cecilo, Seattle; Boobyalla, Vancouver, J. B. Stetson, Aberdeen, Mucula, Australia; Esparta, Port Limon; President Grant, Manila; Martha Buehner, Portland, Lake Miraflores, Admiral Peary, San Pedro; Sacramento, Seattle, Santiam, Suportico, Grays Harbor, Maunewili, Honolulu.

Arrived

HAMBURG, June 23.—Schwaben, San Francisco.

YOKOHAMA, June 20.—Protesilaus, Seattle; Oregon Maru, San Pedro, June 21: London Maru, Seattle.

ROTTERDAM, June 21.—Nichteror, San Francisco.

MANILA, June 21.—Speybank, San Francisco.

NEW YORK, June 22.—Arsun Maru, Cambral, San Francisco.

SAVANNAH, June 23.—Sutherland, San Francisco.

Sailed

PANAMA CANAL, June 21.—Torrenger, H. C. Folger, San Pedro; Collegian, Vancouver, Hesperos, Sachsen, San Francisco.

YOKOHAMA, June 20.—Arizona Maru, Eldridge Seattle.

KOBE, June 21.—Yohiko Maru, Seattle.

SYDNEY, June 21.—Ranis, San Pedro.

BUENOS AIRES, June 19.—West Nilus, San Pedro.

WEATHER REPORT

ESTEVAN—Overcast: northwest, light; 30.04, 58, moderate.

PACHENA—Overcast, west, light; 30.08, 57, light swell.

CARMANAH—Overcast, west, light; 30, light swell.

PRINCE RUPERT—Part cloudy, calm; 30.28, 38, smooth.

CAPE BEALE—Cloudy: west, light; 30.05; light swell.

WIRELESS REPORT

Estevan, 8 P.M., Unless Otherwise Stated

PRINCESS MARY—At San Mateo, northbound, 4 p.m.

ERLA—Liverpool for Victoria, 123 miles off.

LORNE—Towing Pesuta, bound Nootka Sound, abeam Pachena.

PACIFIC MAIL—Portland for Shanghai, 290 miles from Astoria.

CLYDE MARU—Hoquiam for Yokohama, left Hoquiam 3 p.m.

EMPRESS OF ASIA—Bound Yokohama, 480 miles from Victoria.

WEST NOMENTUM—Bound Portland, 441 miles from Astoria.

BRAND—China for Grays Harbor, 573 miles from Grays Harbor.

C.N.S. MOVEMENTS

CANADIAN IMPORTER—Left Quebec for Victoria June 3, due July 12.

CANADIAN MILLER—Left Union Bay for Montreal June 6, due Victoria September 4.

CANADIAN SEIGNEUR—Arrived Halifax June 7, due Victoria August 7.

CANADIAN WINNER—At Vancouver.

CANADIAN COASTER—At Vancouver.

CANADIAN FARMER—Arrived Blainer's June 11, due Victoria July 4.

CANADIAN OBSERVER—Due Victoria from California June 23.

CANADIAN ROVER—At Vancouver.

SHIPPING CALENDAR

To Arrive

AFRICA MARU—From Orient, June 24.
EMPRESS OF CANADA—From Orient, June 30.
TOYAMA MARU—From Orient, June 30.
PRESIDENT MADISON—From Orient, July 2.
ARIZONA MARU—From Orient, July 3.
CANADIAN IMPORTER—From Montreal, July 9.
KAGA MARU—From Orient, July 13.
PRESIDENT JACKSON—From Orient, July 13.
NIAGARA—From Antipodes, July 26.
EMPRESS OF RUSSIA—From Orient, July 31.
IYO MARU—From Orient, July 28.
PRESIDENT McKINLEY—From Orient, July 30.
EMPRESS OF ASIA—From Orient, August 11.
TOKIWA MARU—From Orient, August 11.
PRESIDENT GRANT—From Orient, August 13.
AORANGI—From Antipodes, August 17.
SHIDZUOKA MARU—From Orient, August 21.

To Sail

SHIDZUOKA MARU—For Orient, June 23.
AORANGI—For Antipodes, June 27.
EMPRESS OF ASIA—For Orient, June 61.
PRESIDENT LINCOLN—For Orient, June 30.
YOKOHAMA MARU—For Orient, July 3.
AFRICA MARU—For Orient, July 8.
EMPRESS OF CANADA—For Orient, July 12.
PRESIDENT MADISON—For Orient, July 14.
ARIZONA MARU—For Orient, July 17.
NIAGARA—For Antipodes, July 25.
KAGA MARU—For Orient, July 26.
PRESIDENT JACKSON—For Orient, July 28.
EMPRESS OF RUSSIA—For Orient, August 2.

TRANSPACIFIC MAILS

JUNE, 1928

PRESIDENT TAFT—Mails close 4 p.m., June 2, Yokohama, June 15, Shanghai, June 19, Hong Kong, June 22.

EMPRESS OF RUSSIA—Mails close 5 p.m., June 7, Yokohama, June 18, Shanghai, June 22, Hong Kong, June 25.

PRESIDENT JEFFERSON—Mails close 4 p.m., June 14, Yokohama, June 28, Shanghai, July 3, Hong Kong, July 6.

EMPRESS OF ASIA—Mails close 5 p.m., June 21, Yokohama, July 3, Shanghai, July 9, Hong Kong, July 11.

SHIDZUOKA MARU (Japan only)—Mails close 4 p.m., June 22, Yokohama, July 6.

TALTHYBIB (Japan only)—Mails close 4 p.m., June 26, Yokohama, July 11.

PRESIDENT LINCOLN—Mails close 4 p.m., June 30, Yokohama, July 13, Shanghai, July 17, Hong Kong, July 20.

YOKOHAMA MARU (Japan only)—Mails close 4 p.m., July 2, Yokohama, July 16.

Australia and New Zealand

MAKURA (New Zealand only, via San Francisco)—Mails close 4 p.m., June 10, Wellington, July 9.

VENTURA (Fiji and Australia, via San Francisco)—Mails close 4 p.m., June 11, Sydney, July 3.

AORANGI—Mails close 3 p.m., June 27, Auckland, July 13, Sydney, July 21.

SIBERIA (Fiji and Australia, via San Francisco)—Mails close 4 p.m., July 2, Sydney, July 23.

UNITED STATES AIR MAIL SCHEDULE

Table Showing Transit Time From Victoria

Eastbound daily, including Sunday. Air mail closes tonight at 11 o'clock.

Boise, Idaho; arrives day after tomorrow, 8.20 a.m.

Boston, Mass.; arrives on the fourth day, 3.05 a.m.

*Buffalo, N.Y.; arrives on the third day, 2.05 p.m.

Chicago, Ill.; arrives on the third day, 3.45 a.m.

Cleveland, Ohio; arrives on the third day, 11 a.m.

Dallas, Texas; arrives on the fourth day, 8 a.m.

Denver, Colo.; arrives on the third day, 3.55 a.m.

Detroit, Mich.; arrives on the third day, 12 noon.

Minneapolis, Minn.; arrives on the third day, 11:40 a.m.

New Orleans, La.; arrives on the fourth day, 10.30 a.m.

*New York, N.Y.; arrives on the third day, 3.40 p.m.

Omaha, Nebr.; arrives on the third day, 12.30 a.m.

Ottawa, Ont.; arrives on the fourth day, 7 a.m.

*Philadelphia, Pa.; arrives on the third day, 7.50 p.m.

*Pittsburgh, Pa.; arrives on the third day, 1.40 p.m.

St. Louis, Mo.; arrives on the third day, 3.15 a.m.

St. Paul, Minn.; arrives on the third day, 11.30 a.m.

Salt Lake City, Utah; arrives day after tomorrow, 12.50 p.m.

*Toronto, Ont.; arrives on the third day, 3.33 p.m.

Washington, D.C.; arrives on the third day, 11.45 p.m.

Southbound daily, except Sunday. Air mail closes this afternoon at 4 o'clock

San Francisco, Cal.; arrives tomorrow, 1.15 p.m.

*Fresno, Cal.; arrives tomorrow, 3.15 p.m.

*Los Angeles, Cal.; arrives tomorrow, 6.15 p.m.

San Diego, Cal.; arrives day after tomorrow, 3.30 a.m.

Atlanta, Ga.; arrives on the fourth day, 8.17 a.m.

*For delivery on day of arrival a special delivery stamp will be necessary on letters addressed to these points.

BAPCOS DEFEAT NORMAL SCHOOL

Score Is 16-14 in Softball Game Played at Central Park—Thistles Down Foul Bay

Playing their first games in the second half of the schedule in "B" section of the City Softball League, Bapcos defeated Normal School 16-14, while Saanich Thistles snowed Foul Bay under to the tune of 24-4.

Tillicums have dropped out of the league, but their place has been taken by the International Engineering Schools. Entries are being called for the Poodle Dog Cafe and Peden Bros. Knockout Cups. These must be mailed to Ernie Stock, 5 Park Mansions, on or before June 26.

Next week teams in "B" section will play on Thursday and "C" section on Friday.

LEAGUE STANDING

The league standing of the various teams at the conclusion of the first half of the schedule follows:

"A" Section	W.	L.	Pts.
Hillcrest	5	1	10
Cordova Bay	3	3	6
Cameron Lumber	2	4	4
Foresters	2	4	4

"B" Section	W.	L.	Pts.
Navy	4	1	8
Saanich Thistles	3	2	6
Normal School	3	2	6
Tillicums	2	3	4
Bapcos	2	3	4
Foul Bay	1	4	2

"C" Section	W.	L.	Pts.
Royals	5	0	10
Wilson Bros	3	2	6
Y.M.C.A.	3	2	6
Y.M.I.	3	2	6
Hudson's Bay	1	4	2
Canadian Scottish	0	5	0

"D" Section	W.	L.	Pts.
Ladies' Sample Shoe	5	0	10
Aztecs	4	1	8
Oak Bay	3	2	6
Albion Stove Works	2	3	4
Mets	1	4	2

Thames magistrate, after granting a woman a summons against her husband: "Anything to make marriage a success."

KIWANIANS WILL SAIL TO ALASKA

Large Number to Leave Seattle Today for North Aboard Ss. Alaska

SEATTLE, June 22.—A large number of Kiwanians will leave Seattle Saturday morning on a special excursion to Alaska aboard the Ss. Alaska.

The trip will be made via the inside passage, visiting Ketchikan, where large fish canning operations will be seen by the tourists. The Alaska will call at Wrangell, Juneau, Cordova, Valdez and Columbia Glacier. Seward, terminus of the United States Government railway to Fairbanks, also will be visited.

From Seward the tourists will return by the same ship or take the "Golden Belt Line" tour over the Government railroad to Fairbanks and return to Seattle on a later vessel. The interior trip will take the tourists through the Mount McKinley country.

AMERICANS MAKE LONDON FINALS

Tilden and Hunter Will Meet for Singles Championship—Lacoste and Cochet Defeated

LONDON, June 22.—Another day for the members of the American Davis Cup team resulted in an all-American final for the London championships, to be played tomorrow at the Queens Club. Junior Coen, sixteen-year-old American star, put up a plucky battle against his captain, W. T. Tilden, but lost in straight sets, 6-2, 6-2.

In the final Tilden will meet his teammate and doubles partner, Francis T. Hunter, who reached the final, eliminating an Australian Davis Cup player, 6-1, 7-5.

At least half of the doubles will be an American affair. Hunter and Tilden, the Wimbledon champions, reached the semi-final today by winning two matches, defeating the brilliant French pair, Rene Lacoste and Henri Cochet, 6-1, 6-4, and then eliminating the Irish Davis Cup team of Scroop and O'Callaghan, after a bitter three-set battle in the semi-final, 4-6, 6-3, 6-4.

AUTEUIL, France, June 22.—Easter Hero, owned by the banker, Alfred Loewenstein, today captured the Grand Prix drags steeplechase, second feature of Paris "big week" of racing from Durglass. Rhyticere was third. The three-mile race was worth $75,000 to the winner. Odds against Easter Hero were 3 to 1.

Shipping Information

TIDES AT VICTORIA
JUNE, 1928

Date	H M	Ft.	H M	Ft.	H M	Ft.	H M	Ft.
	Time	H't	Time	H't	Time	H't	Time	H't
1	0:25	3.5	6:32	2.2	.....	.....	7:3	.....
2	0:48	3.8	3:58	1.7	.....	.....	.....	.....
3	0:48	3.3	5:39	1.3	.....	.....	.....	.....
4	0:39	4.0	10:03	1.0	.....	.....	.....	.....
5	0:18	4.2	11:22	0.8	.....	.....	.....	.....
6	1:28	0.1	11:17	0.3	.....	.....	.....	.....
7	3:04	0.0	11:59	1.1	.....	.....	.....	.....
8	3:48	0.7	12:40	1.4	.....	.....	3:44	6.1
9	1:27	3.0	3:33	3.1	12:23	2.0	3:33	7.3
10	.....	7.3	.....	7.3	1:04	0.7	12:13	6.3
11	.....	3.4	.....	3.4	1:42	1.4	12:23	6.3
12	3:04	3.3	9:43	3.3	3:15	1.1	4:22	4.1
13	6:32	4.0	11:54	5.8	11:57	5.0	23:09	3.3
14	3:33	2.2	12:51	6.3	12:30	3.2	23:32	3.2
15	7:33	1.8	.....	6.0	.....	6.0	.....	.....
16	0:53	3.8	3:07	0.0	.....	7.6	.....	7.3
17	0:30	3.3	3:51	-0.3	.....	8.0	.....	8.6
18	1:10	2.9	8:34	-0.5	12:43	8.1	1:01	11.1
19	1:41	3.3	10:17	-0.4	20:18	8.3	22:12	3.4
20	2:08	3.4	11:01	0.0	20:43	8.6	23:24	0.3
21	2:32	3.8	11:48	0.6	21:15	8.6	.....	.....
22	2:57	7.2	0:53	4.0	12:32	3.1	21:33	0.3
23	.....	.....	.....	18.1	7	3.3	21:49	3.3
24	.....	.....	.....	14.0	00	3.3	22:03	3.3
25	6:24	3.3	2:07	5.4	14:30	4.0	22:18	3.3
26	6:37	4.3	.....	5.5	.....	6.4	22:33	6.6
27	3:34	3.7	.....	.....	.....	.....	22:54	3.8
28	7:14	3.1	.....	.....	.....	.....	23:21	3.9
29	7:37	3.5	.....	.....	.....	.....	23:47	3.7
30	8:03	1.9	.....	.....	.....	.....	23:48	3.5

The time used is Pacific Standard for the 120th Meridian west. It is counted from 0 to 24 hours, from midnight to midnight. The figures for height serve to distinguish high water from low water. Where blanks occur in the tables, the tides rise or fall continuously during two successive tidal periods without turning.

The height is in feet and tenths of a foot, measured from the average level of lower low water.

Esquimalt—To find the depth of water on the sill of the drydock at any time, add thirty feet to the height of high water as given above.

SUNRISE AND SUNSET

JUNE, 1928

Time of sunrise and sunset (Pacific Standard time), at Victoria, B.C., for the month of June, 1928.

	Sunrise	Sunset		Sunrise	Sunset
1	4:17	8:06	16	4:12	8:15
2	4:18	8:05	17	4:12	8:15
3	4:13	8:06	18	4:13	8:18
4	4:14	8:07	19	4:13	8:18
5	4:14	8:08	20	4:12	8:18
6	4:13	8:09	21	4:12	8:13
7	4:13	8:10	22	4:13	8:16
8	4:13	8:11	23	4:13	8:16
9	4:13	8:11	24	4:14	8:16
10	4:13	8:13	25	4:14	8:16
11	4:12	8:13	26	4:16	8:17
12	4:13	8:13	27	4:13	8:17
13	4:13	8:14	28	4:13	8:17
14	4:12	8:14	29	4:13	8:17
15	4:13	8:15	30	4:13	8:17

MOONRISE AND MOONSET

JUNE, 1928

Time of moonrise and moonset (Pacific Standard time), at Victoria, B.C., for the month of June, 1928.

	Rises	Sets
1	8:20 p.m.	3:23 a.m.
2	7:24 p.m.	3:40 a.m.
3	6:27 p.m.	4:19 a.m.
(Full Moon on 3rd)		
4	3:37 p.m.	4:34 a.m.
5	12:33 p.m.	5:36 a.m.
6	11:14 p.m.	6:34 a.m.
7	11:50 p.m.	7:37 a.m.
8	.....	8:41 a.m.
9	0:13 a.m.	9:53 a.m.
10	0:44 a.m.	11:12 a.m.
11	1:06 a.m.	12:30 p.m.
(Last Quarter on 11th)		
12	1:27 a.m.	1:45 p.m.
13	1:47 a.m.	3:07 p.m.
14	2:13 a.m.	4:27 p.m.
15	2:36 a.m.	5:52 p.m.
16	3:00 a.m.	7:13 p.m.
17	3:33 a.m.	8:33 p.m.
(New Moon on 17th)		
18	4:48 a.m.	9:39 p.m.
19	5:53 a.m.	10:39 p.m.
20	7:05 a.m.	11:27 p.m.
21	8:22 a.m.	11:39 p.m.
22	9:36 a.m.	.....
23	10:47 a.m.	.....
24	11:48 a.m.	0:30 a.m.
(First Quarter on 24th)		
25	1:02 p.m.	1:35 a.m.
26	2:07 p.m.	2:44 a.m.
27	3:12 p.m.	3:52 a.m.
28	4:18 p.m.	4:51 a.m.
29	5:24 p.m.	5:43 a.m.
30	6:29 p.m.	6:26 a.m.

NOTE—These times are correct to within one or two minutes.

Kiwanians Returning From Annual Meeting

VANCOUVER, June 22.—Two hundred and fifty New Jersey Kiwanians and their wives, returning from the Seattle International Convention, left Vancouver for the East this morning on a special Canadian Pacific train. Bent on seeing the beauty of the West, they will detrain at Field, in the heart of the mountains, tomorrow and motor to Banff, resuming their rail journey from the famous mountain resort.

PILOT TROUBLES MAY BE SETTLED

Royal Commission to Investigate Differences May Not Be Called Upon

VANCOUVER, June 22.—Progress was reported by the Committee on Pilotage, after a meeting held on Thursday night at the board of trade offices. A subcommittee was appointed to take further steps to bring all interests into the organization. No details of the discussion were given but it was announced that hopes for a satisfactory understanding between all interests were brighter.

It is understood there is ground for belief that the Royal Commission to investigate pilotage may not be appointed if the differences now existing between pilots and shipping interests are settled to the satisfaction of the Government and all concerned.

J.B.A.A. OARSMEN WIN FROM PICKED PENNSYLVANIA CREW

The J.B.A.A. senior four, consisting of Jack Crane (stroke), Campbell Forbes, Art Speed and Gordon Dodds, won the special race rowed last night at the Gorge against a picked crew from the U.S.S. Pennsylvania by three strokes. Despite the fact that the sailors were not used to the boats they put up a good race.

Conclusive Wins Winnipeg Feature

WINNIPEG, June 22.—Closer finishes featured today's meet at the Polo Park races, with Conclusive winning his second race in as many days, capturing St. James claiming purse. Roberts rode a nice race to bring Conclusive across the winner, also closely pursued by Little Hills, second, and Yami, third. The winner paid $9.15, $4.30 and $3.35.

CANADIAN PACIFIC

Transcontinental De Luxe Service
FIVE TRAINS DAILY

To Montreal and Toronto:
"TRANS-CANADA LIMITED," at 6:30 p.m., and "THE IMPERIAL," at 9:00 p.m. daily.
"TORONTO EXPRESS," 9:00 a.m.
TO CHICAGO, VIA MINNEAPOLIS AND ST. PAUL: "THE MOUNTAINEER," new all-sleeping-car train, at 7:00 p.m. daily.
Effective July 2, the "SOO PACIFIC EXPRESS," 8:00 p.m. daily.
Low round trip Summer excursion tickets.
Visit famous resorts at Banff and Lake Louise.

CALIFORNIA

SAILINGS TO CALIFORNIA
Every Sunday Morning at Nine o'Clock by the
S.S. Ruth Alexander or S.S. Emma Alexander
Also From Seattle Direct
S.S. H. F. Alexander Tuesdays, 2 P.M.
For Information Call at 909 Government Street or Phone 44
PACIFIC STEAMSHIP CO.

PUGET SOUND NAVIGATION CO.

New Low Summer Automobile Touring Fares

Season of 1928

Effective June 11 to Sept. 10 Inclusive

—Between—

VICTORIA and PORT ANGELES
SIDNEY and ANACORTES
SIDNEY and BELLINGHAM
VICTORIA and SEATTLE

Via Port Angeles, Brinnon, Seabeck and Bremerton, or
Via Port Angeles, Port Townsend, Whidby Island and Everett.

Any Size Autos.

$3.50 One Way $3.50
$5.00 Round Trip $5.00

Including Driver's Fare

Information and Tickets From
F. E. BLACKWOOD, Agent
312 Government St. Phone 7106
Or H. S. HOWARD, Agent
C.P.R. Wharf Phone 131
Or H. J. PALMER, Agent
Sidney, B.C.

MUCH WORK ON C.N. RAILWAYS

$25,000,000 Will Be Expended on Additions and Improvements to System This Year

$100,000 FOR NEW VANCOUVER HOTEL

MONTREAL, June 22.—Important additions and improvements to the Canadian National Railways systems, amounting to about $25,000,000, are to be carried out this year, it is announced at the headquarters of the line here. Approximately $19,000,000 of this capital expenditure will be spent on general improvement to the physical property of the railroad.

The system is to purchase 160,000 tons of new rails, which will be laid on the Atlantic, Central and Western regions, also on the Grand Trunk Western lines.

Tie plates, rail anchors, rock ballast, bridges, trestles and culverts and grade separation will require $7,430,000. There is to be $5,800,000 spent on the provision of additional passenger, freight, Diesel, electric and work equipment. Improvements and additions to shop and engine houses are to be carried out.

One hundred thousand dollars are allotted to the foundation work of the new hotel at Vancouver.

*

Important Notices, Employment, Business and Professional Directory, Wants, Etc.

The Daily Colonist

RATES FOR CLASSIFIED OR WANT ADVERTISEMENTS

One and one-half cents a word each insertion; nine cents a word a week, with a minimum of ten words, cash with order. No advertisement accepted for less than twenty-five cents.

Death and Funeral Notices, $1.50 first insertion; $1.00 for each additional insertion. Marriages, Cards of Thanks and In Memoriam Notices, $1.50 per insertion.

Birth Notices, $1.00 per insertion.

Business or Professional Cards of two lines or under, $2.50 per month. Additional space at $1.25 per line per month.

Advertisers who desire may have replies addressed to a box at The Colonist and forwarded to their private address. A charge of 10 cents is made for mailing replies. In this case add three words ("Box ... Colonist") to the count for the number of words.

Out-of-town readers of our advertisements ask advertisers to give address as well as phone numbers, as it is not always possible to communicate through the phone.

The Colonist service is available every day from 8 a.m. to 10 p.m., excepting Sundays. Just call 11.

CLASSIFICATIONS

Acreage for Rent ... 83
Acreage for Sale ... 84
Acreage Wanted ... 85
Agencies Wanted ... 36
Agents Wanted ... 16
Autos for Hire ... 66
Automobiles ... 65
Births ... 1
Boats and Launches ... 70
Business Directory ... 71
Business Opportunities ... 69
Card of Thanks ... 4
Church Notices ... 8
Coming Events ... 10
Country Properties ... 76
Dancing ... 25
Deaths ... 2
Dressmaking ... 28
Educational ... 23
Farms for Rent ... 86
Farms for Sale ... 85
Farm Produce ... 41
Farms Wanted ... 87
Flats and Apartments to Rent ... 53
Flats and Apartments Wanted ... 54
Flowers ... 7
For Sale, Miscellaneous ... 40
Funeral Directors ... 5
Furnished Houses for Rent ... 55
Furnished Rooms to Rent ... 49
Furnished Rooms Wanted ... 50
Housekeeping Rooms to Rent ... 51
Housekeeping Rooms Wanted ... 52
Houses for Sale ... 78
In Memoriam ... 6
Lissimas Cancelled ... 3
Lost and Found ... 29
Lodges and Societies ... 64
Machinery ... 44
Marriages ... 3
Maternity and Convalescent Homes ... 62
Miscellaneous ... 37
Money to Loan ... 31
Monumental Works ... 8
Music ... 24
Personal ... 21
Professional Directory ... 72
Property for Sale ... 80
Property Wanted ... 81
Poultry and Livestock ... 63
Room and Board ... 48
Room and Board Wanted ... 46
Situations Wanted—Female ... 18
Situations Wanted—Male ... 17
Summer Resorts ... 61
Teachers Wanted ... 15
Timber ... 30
To Exchange ... 22
To Rent—Miscellaneous ... 38
Unfurnished Houses to Rent ... 56
Wanted—Female Help ... 14
Wanted—Male Help ... 13
Wanted—Miscellaneous ... 46
Wanted to Borrow ... 32
Wanted to Buy—Houses ... 79
Wanted to Rent—Furnished Houses ... 57
Wanted to Rent—Miscellaneous ... 39
Wanted to Rent—Unfurnished Houses ... 58

1 BIRTHS

WILSON—To Mr. and Mrs. David Wilson, Lanaford, on June 22, a daughter.

2 DEATHS

CASANAVE—There passed away at St. Joseph's Hospital, on June 21, Alexis Casanave, in his eighty-fourth year. The deceased was a native of Bugy, Basse-Pyrenees, France, and a resident of this city for sixty years. He is survived by his widow, who is living at the family residence, 2121 Cadboro Bay Road, and four sons and two daughters: John A., of Vancouver, B.C.; James A., of Courtenay, B.C.; Sylvester L., of Oklanoma, U.S.A.; Victor J., at home; Mrs. J. A. McLellan, of this city, and Mrs. L. C. Reddy, of Ottawa, Ontario. The remains are reposing at the B.C. Funeral Parlors, from where the funeral will take place Monday morning, June 25, at 8.45 o'clock, and at 9 o'clock from Our Lady of Lourdes Church. Interment will take place in the family plot at Ross Bay Cemetery.

CULLEN—Suddenly in Oakland, California, on June 19, 1928, Richard John, beloved husband of Sarah Cullen and loving father of Stephen Cullen, of the Inland of St. Helena, and Margaret Trevatt, of Oakland.
(Friends please accept this notice.)

5 FUNERAL DIRECTORS

SANDS FUNERAL CO.
Office and Chapel: 1412 Quadra Street
Phones 2206, 6035 and 7448L

THOMSON'S FUNERAL HOME
1625 Quadra Street
Phone 488 Night and Day

McCALL BROTHERS
"The Floral Funeral Home"
Johnson and Vancouver Sts. Phone 383

S. J. CURRY & SON
Efficient and kindly attention given to any destina our service.
Office and Chapel: 880 Quadra Street
Phone 840, Day or Night

7 FLOWERS

SAVORY'S—WEDDING BOUQUETS, DESIGNS, etc. Phone 1024. 1431 Douglas.

7A FUNERAL DESIGNS

ARTISTIC FLORAL DESIGNERS CONNAR Flower Shop, View and Broad Sts. Phone 1250

BALLANTINE BROS.
Cut Flowers and Designs
639 Fort Street Phone 304
Greenhouses: North Quadra Street

8 MONUMENTAL WORKS

STEWART MONUMENTAL WORKS, LTD. Take No. 6 or 7 street car to works. 1461 May Street. Phone 4617.

10 COMING EVENTS

CADBORO BAY PAVILION DANCING Saturday night to special orchestra. 9 p.m.

DANCE TONIGHT. McMORRAN'S PAVILION, Cordova Bay. Len Acres three-piece orchestra. Transportation from MacPhaine's Drug Store.

DANCE—FOLLOW THE HAPPY DANCERS to the Little Arctic dance pavilion, Cordova Bay, by the silvery sea. Hunt's four-piece Victorians. Dancing Saturday, June 23. Prize night. Let's go.

DANCE, A.O.F. HALL, SATURDAY night, 8:30. Ray Kinloch's Five-Piece Orchestra. 75 cents and 50 cents.

DANCE—THURSDAY, JUNE 21, A.O.F. ballroom, 8 till 12. Admission 25c and 50c.

EXCURSION TO SEATTLE, MONDAY, July 2. Adults, $3.30; children, $1.70. Leave 9 a.m.

FREE DANCE AT COURT MAPLE LEAF Monday, June 25. Foresters and friends invited.

FROLIC DANCE, LANGFORD LAKESIDE, Monday, July 2. 9 to 1. by Prince Edward Branch Canadian Legion. Valuable Tombola, refreshments. Admission 50c. Hunt's Orchestra.

HAMSTERLEY LAKESIDE — DANCING to Pitt's Orchestra every Wednesday and Saturday. 8-12.

IT HAVING COME TO OUR ATTENTION that a tearoom near Victoria has adopted a name which may easily be confused with Hamsterley Lakeside, and is advertising English Countryside Teas, a name which was originated by us to describe our afternoon teas so well known for their hot buns, Devonshire cream and honey, we wish it to be known to all interested that we have no connection whatever with such Tearoom, and have no knowledge as to what description of afternoon tea is being served as "English Countryside Tea," the original English Countryside Tea being obtainable with the famous buns and Devonshire cream only at Hamsterley Lakeside, Hamsterley Lakeside Resort, Elk Lake.

10 COMING EVENTS (Continued)

LANGFORD LAKESIDE, DANCING. Ward's Orchestra. Wednesdays and Saturdays. 9 p.m. Transportation: Blue Line leaves 742 Yates Street, 8.45, returning after dance.

SATURDAY, JUNE 23, 8:30 P.M. Eagles' military five hundred. New Eagles' Hall, 1319 Government Street. Good prizes. Admission 25 cents.

WOMEN'S AUXILIARY, PRO PATRIA Branch, Canadian Legion, will hold a strawberry social and sale of aprons, home-cooking, candy, flowers, etc., in the clubrooms, 625 Courtney Street, on Tuesday, June 26th, from 8 o'clock. Music by the Victoria Boys' Orchestra, under the direction of C. H. Rowles.

8 P.M., SATURDAY. PARTNER WHIST and dance. S.O.E. Hall. Prizes to the value of two $5, two $3, two $2, two $1.50, two $1, two 75c.

13 WANTED—MALE HELP

APPLICATIONS ARE INVITED FOR the position of junior clerk, commencing salary $40 per month. Applications, in own handwriting, should state age, educational standing, experience (if any) and references, and should be in the hands of the City Comptroller, City Hall, Victoria, not later than 26th instant. Previous applications have been cancelled.

ACTIVE MAN WANTED WITH GOOD appearance for beer parlors and country hotel. Must be teetotaler. Phone Riverside Hotel, Cowichan Lake.

A GOOD SUGGESTION—WHY NOT give that boy or young man a chance to learn auto, aviation and electrical engineering at our practical school? Inspect our plant and talk the matter over with us. Day and evening classes. Victoria Engineering Institute, 755 Broughton Street.

AUTO MECHANIC APPLY AFTER 5 p.m., Masters Motor Co., Ltd.

BOOKKEEPER: MUST BE QUICK AND accurate. Apply by letter to Box 3038, Colonist.

CANVASSER AND SALESMAN WANTED at once. A. E. Taylor & Co., 718 Yates.

AUTOMOBILE ENGINEERING

CALL AND SEE US ABOUT THAT BOY or young man learning a good useful trade quickly at our up-to-date school. New day and evening classes start every Monday.

VICTORIA ENGINEERING INSTITUTE
755 Broughton Street Phone 552

ENGINEERS COACHED FOR CERTIFICATES. Winterburn's School, Central Bldg.

EARN $10 TO $25 A WEEK IN YOUR spare time at home writing showcards. No canvassing or soliciting. We instruct you and supply you with work. Write today. The Menhenitt Company, Limited, 34 Dominion Buildings, Toronto.

FINE SUIT FREE—WE WANT TO tailor a fine suit to your measure and send it to you. Show it to your friends and neighbors. Take orders at handsome cash profits. No capital or experience required. Hundreds are earning big incomes, spare or full time. Write for FREE selling outfit. Mayfield Tailoring Co., Dept. M-1, Box 1795, Montreal, Quebec.

EARN WHILE YOU LEARN

HERE IS A CHANCE TO LEARN A trade and earn while you learn. We have an opening for a few students on our new plan. Learn the automotive trade and earn 50 cents an hour. This is special, you must act at once. Get into a big pay trade.

INTERNATIONAL ENGINEERING SCHOOLS
916 View Street Phone 7858

I WANT A MAN OF STRONG PERSONality and good appearance to assist me in campaign work. 332 Pemberton Building.

LEADING FINANCIAL FIRM WANTS office boy, aged about sixteen. Must be capable and hard worker. Apply with references to Box 1445 Colonist.

MEN WANTED FOR STEAMSHIP POSITIONS. Travel free. Good pay. Experience unnecessary. Free particulars. Steamship Service Bureau, Box 68, Harper Office, Detroit, Mich.

WANTED—YOUNG MAN FOR OLD ESTABLISHED real estate office, to collect and make himself generally useful. Apply in own handwriting to Box 3094, Colonist.

WILL EXCHANGE AUTO FOR FARM labor. Apply Thomas Pitmley's Garage. Phone 697.

YOUNG MAN FOR RABBIT RANCH. Good education preferred, no experience necessary, good home. Apply Box 3121, Colonist.

YOUNG MARRIED MAN FOR DELIVERY route. Must have had sales experience and know how to approach people. Good opening for a man that can qualify. In answering give age, experience, references and where last employed. Box 3113, Colonist.

14 WANTED—FEMALE HELP

BOOKKEEPER, MUST BE QUICK AND accurate. Apply by letter to Box 3038, Colonist.

COMPANION HELP AT COMFORTABLE seaside cottage for two months, starting July 3; must have knowledge of cooking. Box 3066, Colonist.

EXPERIENCED WAITRESS AND CHAMbermaid wanted for Elk Hotel, Comox. For particulars phone 1018O.

EARN $10 TO $25 A WEEK IN YOUR spare time at home writing showcards. No canvassing or soliciting. We instruct you and supply you with work. Write today. The Menhenitt Company, Limited, 34 Dominion Buildings, Toronto.

REQUIRE AN ASSISTANT IN CAMpaign work; must have some experience in meeting the public. Call at 332 Pemberton Building.

MATRON WANTED FOR KOOTENAY Lake General Hospital. Training School, Nelson, B.C. Salary $115 per month and maintenance. Duties to commence July 1. Applicants state age and experience and send photo if possible. Mark envelopes "Application," which must be in hands of the secretary by May 20. Jas. C. Forbes, secretary.

NEW ERA BUSINESS SCHOOL—DAY and night. 910 Hibben-Bone. Phone 2893.

SHAMPOO, 25c. HAIRCUTTING, 25c. marcel, 35c. The Victoria Hairdressing College, 114 Woolworth Bldg. Wednesday free day.

WANTED—CAPABLE YOUNG WOMAN for light housework, sleep in. Phone mornings, 1736R.

WANTED: TWO EXPERIENCED WAITresses. Kelway's Cafe.

WANTED—A GOOD GIRL, AT ONCE; sleep in. Apply 422, Dallas Road.

WANTED GENTLEWOMAN TO ASSIST in country home, no cooking or washing. Phone Keating 7X.

WANTED — WORKING HOUSEKEEPER for small home; two in family; state age and wages. Box 2984, Colonist.

WANTED—A COMPETENT GIRL FOR general housework. Phone 423.

WANTED — WOMAN TO HELP WITH housework in modern home with small family. Comfortable room and board. Apply Box 1918, Colonist.

WANTED FROM JULY 1, MAID TO do general housework; no cooking. Apply 418 Beach Drive (corner of St. Patrick Street). Sunday afternoon, June 24, between 1 and 5.

YOUNG LADY FOR DRYGOODS MUST be experienced, able to serve through, for good class trade. English experience preferred. State age, height, salary, photo, when disengaged. Fox's Drygoods, Duncan, B.C.

16 AGENTS WANTED

AGENTS WANTED TO TAKE ORDERS for Canada's finest line of Personal Greeting Cards. Regal Art Co. Manufacturers, 310 Spadina, Toronto.

17 SITUATIONS WANTED—MALE

ANGLO-SCOT TWENTY-NINE, ACTIVE, conscientious, single man, Australian mixed farming experience, desires to work on farm on Vancouver Island during Summer months for board and lodging, wages unnecessary. Box 3123, Colonist.

BOY FIFTEEN WOULD LIKE WORK in country during holidays. Apply Suite 3, Newport Apartments.

ENGLISHMAN, 29, FAIR EDUCATION, ex-army officer's servant, etc., would like job as servant to gentleman about to travel. References as to character. Box 1809, Colonist.

JANITOR (EXPERIENCED) WANTS work. Phone 7246R.

JAPANESE WANTS JOB ON berry farm. P.O. Box 1313, Victoria.

ODD JOBS WANTED—GARDENS DUG and tidied up, lawns made. Wilson, phone 5711Y.

PHYSICAL TRAINING AND DRILL IN structor for school or church. Box 2930, Colonist.

17 SITUATIONS WANTED—MALE (Continued)

WANTED BY A RESPONSIBLE AND reliable married man, permanent employment. Box 3114, Colonist.

17A PAINTERS AND DECORATORS

CUMBER—PAINTING, PAPERHANGING, kalsomining. Phone 6365L.

PAINTING, PAPERHANGING, KALSOMining. Arthur A. Lowe, Painter, Phone 5384X.

PAINTING, PAPERHANGING, LATEST in decorating, kalsomining and stipple work. Phone 7160R for free estimates.

PAINTING, PAPERHANGING, KALSOmining. Work guaranteed. Moderate prices. Thomas Allan, 1433 Bay Street. Phone 8589.

17C CARPENTERS AND CONTRACTORS

ALTERATIONS, BUNGALOWS, GARAGES, fences, roof repairs. Free estimate. K. P. Irvine. Phone 8351R.

FENCES, GARAGES, SUMMERHOUSES, etc., built by contract, garden furniture, cement work. Sheppard, 1130 Summit. 746Y.

IF YOU WANT A CARPENTER, PHONE secretary of local union, 917.

17E GARDENERS

LAWNS CUT, HEDGES TRIMMED, BY hour or day; roses sprayed. 7384L.

18 SITUATIONS WANTED—FEMALE

FINNISH GIRL WANTS HOUSEWORK; experienced; and references. Phone 5056L.

HIGHLY RECOMMENDED HOME HELP, good plain cook, seeks engagement in family. $35. S. O. S., Box 1, P.O. Marigold.

MIDDLE-AGED WOMAN SEEKS POSITION as companion-help or housekeeper. Excellent references. Apply Box 1409, Colonist.

RELIABLE WOMAN WISHES A POSITION as housekeeper. Box 3056, Colonist.

WANTED — POSITION WITH DRESSmaker, to learn fitting, by experienced alteration hand; good references. Box 3006, Colonist.

WELL-KNOWN COLORED GIRL WANTS work, 35c an hour. Phone 4232R.

WOMAN WANTS HOUSEWORK, MORNings, references. Box 3143, Colonist.

YOUNG LADY WOULD LIKE POSITION in store, experienced. Phone 4870R.

21 PERSONAL

CRYSTAL GAZING. W. F. KIBLER, BY appointment only. Phone 3406 or 5295Y.

DID YOU DECIDE TO VISIT THE Okanagan this Summer? Joint directed motor party leaving Victoria about end of month. Information apply Box 3139, Colonist.

GWEN BANKS—MARCEL, 75c; HAIRcut, 35c. In your home. Phone 8171LI.

GUEST OR INVALID: OAK BAY WATERfront, $35 per week. Box 2959, Colonist.

HAIRCUTTING AND MARCELLING AT your home. Amy Acton, phone 4321L.

HOW WOULD YOU LIKE TO GET RElief from that pain? It's very simple if you use the Original Wilshire I-on-a-ce Belt. Come and have three free treatments without obligation and judge for yourself. Office hours: 12 noon to 6 p.m. Phone 2362. Note the number, 504 Bayward Building.

IF YOUR WATCH DOES NOT GIVE satisfaction, bring it to the "Watch Bench," Brown Block, Broad Street. Main spring, $1; cleaning, $1. Work guaranteed. Opposite Spencer's.

INVALIDS—COMFORTABLE HOME AND real service. Phone 4938.

KEEP YOUR HAIR AND SCALP healthy with Harper treatments. Harper Method Shop, 408 Bayward Bldg., phone 1895.

MARCELLING AND HAIRCUTTING IN your home; experienced operator. Phone 4061R1.

MADAME LEONA WRIGHT, HEALTH tonic beverage, rheumatism remedy, indigestion. 1036 Hillside, Victoria, B.C.

MINEROVE DANCE ORCHESTRA, 3 OR 4 pieces. Reasonable rates. Phone 5664.

PIANO TEACHER, WILLING TO PAY percentage to one retiring from good existing connection. Address Box 3058, Colonist.

PORTRAITS—BLACK AND WHITE OR in color, sittings for children and animals, from $1.50. Sylvia Holland, Phone 8366L.

PLIMLEY'S "USED CARS" GIVE REAL SERVICE.

SCALES AND SEWING MACHINES REpaired at the Lawn Mower Hospital, 612 Cormorant.

SAFETY RAZOR BLADES RESHARPened, 2½c and 3½c per dozen. China ground. 718 Fort Street.

THIS A PLEASURE WHEN YOU FIND your watch is keeping perfect time. If you have watch troubles, call at Rose's, 913 Government Street. You will be pleased.

UNCLE TOM SELLS GOOD GROCERIES and sandwiches at Cordova Bay.

YOU DON'T ASK THE PLUMBER TO tune your piano, he's not equipped to do the job. But Pimley's sentiment and experience can keep your CAR tuned to your satisfaction.

22 TO EXCHANGE

MODERN STUCCO BUNGALOW ON EXtra large lot, ideal location; to exchange for few acres, with buildings.

FIVE-ROOMED BUNGALOW, NICE large corner, to exchange for larger house, preferably off Pandora, between Junction and city limits.

COWICHAN DISTRICT

LAKEFRONT (4.27 ACRES), A MODERN bungalow, four-room and bath; or less on or near waterfront, close to Victoria.

PEMBERTON & SON
625 Fort Street Phone 588

A GOOD MODERN CITY HOME, SIX rooms, for small holding in Saanich, near school. $3,800. Clark Realty, 639 Yates.

CHARLES F. EAGLES, SPECIALIST IN exchanging properties. Confidential. Reliable service. 311 Sayward Bldg.

FOUR QUARTER-ACRE LOTS, GARDEN City, for late closed car. Will assume difference. Phone 4688.

LET'S TRADE

LET'S TRADE—About 7 acres, Saanich, on main paved road; 5 acres in orchard, modern 5-room bungalow, outbuildings, etc. Price $4,500. Will trade on city property.

F. R. CARLOW
Phone 48 517 Sayward Bldg.

MODERN 7-ROOM SEMI-BUNGALOW, hardwood floors, large lot. Clear title. Will take smaller home as first payment and easy terms on balance.

SUBURBAN HOME, WITH OVER AN acre of choice land, orchard, etc. Clear title, wanted small home in Victoria.

CHOICE VICTORIA RESIDENCE, NEAR sea. Will exchange for Vancouver or Mainland property.

ANDREWS REALTY
704 B.C. Loan Bldg. Phone 3738

TRADES OF ALL KINDS. F. F. HIGGS, 208 Pemberton Building.

TO EXCHANGE—NEW PIANO OR ELECtric radio on 1927 model Chevrolet touring. Box 3104, Colonist.

VANCOUVER PROPERTY — LARGE corner 11-room house, furnished, to exchange for Victoria property or farm in district except Cowichan. Submit particulars to 513 Georgia Street W.

WANTED—SOUTH OF OAK BAY AVE., good home, about $5,000, in exchange for ideal modern 5-roomed bungalow and cash adjustment.

ALSO WE REQUIRE—Good home and few acres in exchange for NEW STUCCO 5-ROOMED BUNGALOW, or modern 4-roomed frame bungalow, with adjustments. Come in and get what you want for what you have, hundreds of unmatched exchanges awaiting.

PATTERSON REALTY
655 Yates Street Phone 873

23 EDUCATIONAL

J. J. McLOUGHLIN, M.A. (MEDALIST), Matric. Etc., Tutor
Corner Fernwood and Gladstone

ANYONE CAN LEARN SPEEDWRITING the easy natural system of shorthand. Day and evening classes. Only address 755 Broughton Street.

Double Service in Want Ads

You can telephone your answers as well as your classified advertisements to The Colonist. Readers are often interested in Want Advertisements that do not carry the names or addresses of advertisers, but a Colonist box number. For the accommodation of those readers who find it inconvenient to write an answer, and to serve the advertiser better, we will take replies to Box Numbers over the telephone.

The Colonist Service is available from 8 a.m. to 10 p.m., excepting Sundays. Phone 11.

23 EDUCATIONAL (Continued)

B.C. DRAMATIC SCHOOL, UNDER THE direction of L. Bullock-Webster, A.R.C.M., L.T.C.L., late producer and stage manager for Sir George Dance. A practical training in speech art.

FRENCH, SPANISH, ITALIAN, LATIN, German. Expert tuition. Prof. 604 Fort.

NEW ERA BUSINESS SCHOOL; DAY, night. 910 Hibben-Bone. Phone 2893.

PRIVATE TUITION IN PUBLIC AND High School subjects. Phone 7903R.

ROCKLANDS ACADEMY (SPROTT-Shaw's), High School and Collegiate courses, special coaching and private tuition. Phone 938. Sprott-Shaw School.

SPROTT-SHAW SCHOOL — AFFILIATED with the Business Educators' Association of Canada. Courses General Business and Accountancy, Secretarial, Preparatory, Collegiate, Radiotelegraphy.

OPEN ALL SUMMER
TELEPHONE 828 FOR PROSPECTUS
Jas. H. Beatty, managing director.

SHORTHAND SCHOOL, 1011 GOVERNment Street. Business subjects, thorough tuition. E. A. MacMillan, principal. Phone 374.

VICTORIA SCHOOL OF EXPRESSION—Special Summer courses. Principal, Mrs. Wilfrid Ord, L.T.C.L., 715 Fort St. Phone 329.

24 MUSIC

BANJO, MANDOLIN, GUITAR AND ALL stringed instruments taught by W. G. Wait, 1116 Broad Street. Phone 1603. Res. phone f111y34. Hours, 1 to 9 p.m., except Saturdays.

D'CASTRI SCHOOL OF SINGING—Courses from three months. Certificates awarded. Reduced Summer terms. 1020 Pandora Ave. Phone 3469X.

MANDOLIN, GUITAR, BANJO, TAUGHT by Mr. L. Attfield, 117 Robert's Bldg. Phone 8469Y1. 1784, for appointment.

UKULELE AND BANJUKE TAUGHT. success guaranteed. Mrs. B. Tully. Phone 5010R.

$3 MONTHLY. PIANO LESSONS—POPUlar music, classical and beginners. Box 2952, Colonist.

24A PIANO

ADAM BOYD — PIANO AND SINGING. 1305 Yates. $8 per month. Phone 6037L.

ELSIE SINDER, PIANO AND THEORY: lessons at pupils' homes. 1505 Elford Street. Phone 4735L.

E. A. WARDLE, TEACHER OF PIANO, also tuning. 1234 Richardson. Phone 8816L.

24B VIOLIN

ERNEST SEMPLE, VIOLINIST AND teacher. Phone Studio, 2647, and Res., 2199.

25 DANCING

VICTORIA STUDIO OF DANCING. Stocker Building. Miss Farrington. Phone 8110, after 2.

28 DRESSMAKING

AN EXPERIENCED DRESSMAKER; work by the day; good references. Phone 3730L.

DRESSMAKING—LOOSE COVERS, ETC. Phone 4294R.

DRESSMAKING — EXPERIENCED AND reliable. Phone 5765-Y for appointment.

EXPERIENCED DRESSMAKER, $2.50 per day. Mrs. Dawson, 7761L.

FURS REMODELED, CHOKERS A specialty. Moderate charge. Phone 7761L.

LADIES' DRESSES FROM $3.50 UP. Children's outfits, coats, dresses, underwear. Prices reasonable. Phone 5823R.

29 LOST AND FOUND

LOST—Pair spectacles in case, Thursday. Reward. Phone 51.

LOST—A NAVY BLUE SUIT COAT, white stripe, in business district, Tuesday. Please phone 1466R, or return to Northwestern Creamery.

LOST—RED CORAL EARRING, BEtween Model Bakery and Kirkham's. Finder please phone 1784L. Mrs. Ballou. Reward.

LOST—DIAMOND RING IN CITY ON Thursday afternoon. Reward. Phone 3612R.

LOST—TOP PART OF CHANTER (BAGpipes), between Macaulay Street and James Bay. Phone 5567L.

LOST—A PAIR OF HORNED-RIMMED glasses on Wednesday morning, in the city. Phone 2244R. Reward.

LOST—A SCOTCH AGATE PENDANT and gold chain. Phone 3886L. Reward.

LOST—CREP BUTTON FOR FRANCE. Finder please return to Colonist Office.

LOST—GREEN GOLD, OCTAGON wrist watch. Phone 2730Y.

LOST—A STAR RADIATOR CAP. FINDer please phone 3829X.

LOST—AT MILL BAY, PURSE CONtaining ring, bankbook and cash. Phone 5616R or Mill Bay 51J. Reward.

POCKETBOOK, LOST NEAR ESQUIMALT Hotel. If found return to same.

30 TIMBER

CROWN GRANT AND LICENSED TIMber for sale. Cruisers' reports and estimates furnished, with topographical maps. Log brokers. Girdwood & Lewis, Ltd. 117-119 Pemberton Building.

FOR SALE — FIR TIMBER, ON RAILroad, Vancouver Island. Write for particulars. 2022 Douglas Street, Victoria.

RYAN, McINTOSH, HIBBERSON, BLAIR & TIMBER CO., LTD. TIMBER CRUISERS, VALUATORS AND CONSULTING ENGINEERS. Timber for sale in large or small tracts. Crown grant or licence, in any part of the Province. 701-708 BELMONT HOUSE, VICTORIA.

31 MONEY TO LOAN

AGREEMENTS AND MORTGAGES PURchased. Money to loan. Foot & Manner, Barristers, Bank of Nova Scotia Bldg.

MONEY TO LOAN—$15,000 AT 7%, ON improved property. Building loans acceptable. H. G. Dalby & Co., Ltd., 634 View Street (opp. Spencer's).

MONEY TO LOAN AT 7% INTEREST; sums ranging from $250 upwards; strictly confidential, quick decisions, reasonable charges. P. R. Brown & Sons, Ltd., 1112 Broad Street, phone 1078.

SEVEN PER CENT MONEY AVAILABLE in a limited amount on first mortgages on good improved residential property. The Royal Trust Company, Belmont House, Victoria.

WE HAVE MONEY TO LOAN AT 7% on first mortgage. Phone 2641. Wise & Co., Ltd., 109 Pemberton Building.

7% MONEY TO LOAN ON FIRST MORTgage on desirable residential property. Heisterman, Forman & Co., 608 View St.

MONEY TO LOAN
SEVERAL SUMS TO BE LENT ON MORTGAGES IMPROVED SECURITY
SEVEN PER CENT
SWINERTON & MUSGRAVE, LIMITED
840 FORT STREET

37 MISCELLANEOUS

COME TO PIMLEY'S FIRST FOR GOOD VALUE "USED CARS."

ALL YOUR TRASH WILL BRING YOU cash, such as rags, bottles, also tools, stoves, furniture, or anything else. We go anywhere and pay best prices. Phone 6186.

37 MISCELLANEOUS (Continued)

PLIMLEYS "USED CARS" ARE "RIGHT."

SAFETY RAZOR BLADES RESHARPened, single edge 20 cents dozen; double edge 30 cents dozen. Peden Bros. Phone 817. 1410-12 Douglas.

SAWS ALL KINDS. FILED, SET, gummed, etc. Phone W. Emery, 1567 Gladstone Ave.

38 TO RENT—MISCELLANEOUS

AMPHION HALL FOR RENT. 729 Yates Street. Fully equipped kitchen, large ladies' and gents' cloakroom, steam heat, hot water, grand piano, thirty card tables and fine elevator. Everything new and clean. The Griffith Co., phone 1463.

BAKERY STORE, GOOD BRICK OVEN, in an Oswego Street, for rent. B.C. Land and Investment Agency, Government St.

FOR RENT—VACANT LOT, 50 x 100, ON Government Street. Good factory site or garage corner. Would consider a ground rental. Apply D. Fraser, Colonist Office.

GARAGE FOR RENT, TRUTCH STREET. Phone owner, 7751X1.

40 FOR SALE, MISCELLANEOUS

40A BUILDING MATERIALS

ROOFING PAPER — A LARGE STOCK of mill ends, 1, 2 and 3-ply, at a reduction. Victoria Junk Agency Co.

40B CLOTHING, FURS, SHOES, ETC.

JAEGER SPORT COAT, SIZE 36-38; cost $60. Will sacrifice. Phone 4639R.

40D FURNITURE

WE SELL TO SATISFY
British Furniture Mart, 540-547 Fort St.

AS NEW — THREE-PIECE CHESTERfield suite, Marshall post spring cushions (reversible), to be cleared for $139. Clearing out. Hills, 627 Pandora Avenue.

CARPET SALE — ISLAND WINDOW & Carpet Cleaning Co., 917 Fort. Phone 3015. Between Quadra and Vancouver. W. H. Hughes.

A DOLLAR-SAVING LIST

SOLID WALNUT BUFFET $39.50
Tapestry Chesterfield bed $45.00
Large Oak Dresser, bevel mirror $14.50
Pair tapestry easy chairs (new) $45.00
Set 6 oak diners, leather seats $29.00
Oak dining suite, comprising buffet, 10-foot extension pedestal table, 5 side and 1 armchair $79.00
Cabinet gramophone, 12 records $39.00
Overstuffed easy chair for $10.50
Walnut library table, a snap $17.50

BRITISH FURNITURE MART
745-747 Fort Street

SELLING OUT ENTIRE STOCK OF FURniture, to be cleared in thirty days. Apply 827 Pandora Avenue.

40F RADIO

THE LONGER YOU KEEP YOUR OLD radio or phonograph the less it will be worth; trade it in for a new model Westinghouse or Radiola now; a price and model to suit everybody. Radiolas

CARVER & SON
Westinghouse Radios
637 Fort Street Phone 446

RADIOS

5-TUBE SUPER HETERODYNE, LATEST model, with new equipment; complete $225

6-TUBE SUPER HETERODYNE, LATEST model, with new equipment; complete $175

Both Sets Operate Without Aerial or Ground. $40 Cash, Balance Easy.

KENT'S
641 Yates Street

40E MUSICAL INSTRUMENTS

KENT'S
PIANOS FOR EVERY PURSE AND EVERY HOME
LOWEST PRICES, LOWEST TERMS, AND NO INTEREST
FOUR BARGAINS

PRACTICE PIANO — Walnut case and nice tone. Pay $1.50 weekly $85

EVANS PIANO—Walnut case and in fine condition. Pay $2.50 weekly $275

NEWCOMBE PIANO—This is a modern and up-to-date piano, without a mark on it. Pay $2.50 weekly $295

EVERSON PIANO—Only two years old and cost $600. Pay $3 weekly $395

FREE DELIVERY — FREE STOOL
NO EXTRAS
641 Yates St. KENT'S Phone 3449
The Reliable Music Store for 65 Years

FOR SALE — PIANO AND BENCH, polish and tone excellent. Sacrifice for cash. Phone 666Y.

NICE UPRIGHT GRAND PIANO, $160, or terms only $7 monthly. 1617 Quadra Street.

40H NURSERY STOCK, PLANTS, ETC.

SPRING BROCCOLI PLANTS, 35c per 100. 1361 Johnson, phone 7573R.

40K BICYCLES AND MOTORCYCLES

BOY'S BICYCLE, SPORT MODEL, ALmost new, $35. 581 Johnson Street.

BICYCLES, $7.50 to $21.50; tires and tubes sold wholesale. Jake's Bicycle Shop, 581 Johnson Street. Phone 735.

FOR SALE—ONE MOTORCYCLE AND boat. Call after 5 p.m. E. Wheater, 101 Gorge Road.

GIRL'S BICYCLE, MEDIUM SIZE, WITH carrier, in good running order; new bearings, $15. Phone after six, 6527.

GENT'S OR BOY'S C.C.M. BICYCLE, carrain at $20. Phone 4562L.

NEARLY NEW PERFECT BICYCLE; drop bar (24 x 22); $27. Phone 5172L.

40L STOVES AND RANGES

BROWN STOVE STORE, 1038 FORT ST. Repairs and connections.

NEW WESTINGHOUSE ELECTRIC range, slightly damaged in shipment, for sale at big reduction. Murphy Electric Co., 722 Yates Street.

RANGE CASTINGS FOR ALL MAKES of ranges. B.C. Hardware, 716 Port St.

SMALL LAUNDRY STOVE, SUITABLE for camping. Phone 2689L.

STOVES AND RANGES, MANY MAKES. We repair and install coils, waterfronts, parts, boilers, etc. Southall's Stove Exchange, 752 Fort St. Phone 4338.

6-HOLE WHITE ENAMEL RANGE, WITH waterfront, only $35. Carter's Stove Store, 823 Fort Street. Phone 2163.

40X MISCELLANEOUS

AN INEXPENSIVE WAY TO REGAIN your health is by using the Original Wilshire I-on-a-ce Belt. Many Victorians have found relief. Why not you? Have three free treatments without obligation. Office hours 12 noon to 8 p.m. Phone 2362. Note the number, 504 Sayward Building.

AUTO TRUNK, FIRELESS COOKER, Singer drophead sewing machine, etc. Phone 5823R.

Estd. 1908 Oldest Adv. Agency in B.C.
"Advertising is to business as steam is to machinery."
NEWSPAPER ADVERTISING
MAIL ADVERTISING
MIMEOGRAPHING AND MULTIGRAPHING
The above constitutes our business. If you have need for advertising circulars, addressing mailing, etc., it will pay you to get our prices and see samples of our work.
NEWTON ADVERTISING AGENCY
Advertisement Writers and Advertising Contractors
Multigraph and Mimeograph Circular Letters and Post Cards. Addressing and Mailing
Rates Quoted on Local, Dominion and Foreign Publications.
Suite 34, Christie Hall Bldg. (Formerly Winch Bldg.). Phone 1818.

40 FOR SALE, MISCELLANEOUS (Continued)

ALL MAKES SEWING MACHINES AND phonographs repaired. A. E. Taylor & Co., 718 Yates.

BOOKS! BOOKS! BOOKS! THOUSANDS to select from at British Furniture Mart, 745-747 Fort Street.

BLACK SOIL, CLAY, MANURE. $3.50 per load delivered; ploughing, harrowing, general teaming. Phone 168.

BABY CARRIAGE, GREY REED, GOOD as new, snap, $15. Phone 5175L.

BAKERS' OVENS. WRITE FOR CATALogue and list of used ovens. We pay freight to Winnipeg and Vancouver. Hubbard Oven Company, 1700 Queen West, Toronto.

CARPET SQUARE, 8 x 12, GOOD CONdition; $15. Apply 3050 Albany Road.

FOR SALE—FRAMEWORK TENT, 12 x 14. Apply 3259, Quadra Street.

FOR SALE—1½ HORSEPOWER GAS ENgine and force pump, in first-class order. Rodman, Granville Avenue, Strawberry Vale.

FOR SALE — WINCHESTER .22 CAL. rifle, $8.75; shotgun, ejector, $12.50; English fishing rods, $1.25; field glasses, $4.75; telescope, $5.50; Eastman postcard Kodak, $12.50; black ebony mantel clock, $7.50; prismatic field glasses, $ power, $23.50; lunch kits and bottle, $1.25; bicycle outer tires, new and guaranteed, $1.45; boy's Perfect bicycle, $13.50; sent's Massey, $15; spectacles to fit any sight, $1.75.

JACOB AARONSON
561 Johnson Street Phone 735

FOR SALE—EVINRUDE AND GRAMOphone with

A Mart for Busy Readers—House and Business Property for Sale and Exchange

56 UNFURNISHED HOUSES TO RENT (Continued)

FIVE-ROOMED HOUSE IN OAK BAY, with garage, on Victoria Avenue, $27.50 month. Wise & Co., Ltd., 100 Pemberton Bldg.

FURNISHED HOUSES FOR RENT. F. P. Higgs, 208 Pemberton Bldg.

FOR RENT—EIGHT-ROOM MODERN house, 1442 Elford Street, close to Fort Street cars. Phone 307.

NEAR WORK POINT BARRACKS, VERY comfortable 8-room modern house, 4 bedrooms, electric range, garage. For early possession apply Heisterman, Forman & Co., 608 View Street.

RENTAL LISTINGS OF UNFURNISHED houses wanted at once. Phone 9365. Clark Realty, 639 Yates.

THREE LARGE BRIGHT ROOMS AND bathroom, close to cars. Phone 4593.

6-ROOMED HOUSE, NEAR GOLF LINKS. 477 Lampson Street. Apply 961 Esquimalt Road. Phone 5017L.

7-17 ADMIRAL'S ROAD, 5-ROOM BUNGALOW, low bath and toilet, $11, including water. Douglas Mackay & Co., Ltd., 1214 Broad Street.

5-ROOM MODERN BUNGALOW, GORGE, $20. Phone 4470R.

$14—4 ROOMS, BATHROOM, PANTRY, close to school and transportation. F. P. Higgs, 208 Pemberton Bldg.

57 WANTED TO RENT—FURNISHED HOUSES

FOR SALE OR RENT—SUMMER COTTAGE partly furnished; Portage Inlet. Phone 5747X.

58 WANTED TO RENT—UNFURNISHED HOUSES

FOR RENT—5-ROOMED HOUSE, NEAR the beach, July and August. Phone 7459.

RELIABLE PARTY REQUIRES SMALL partly furnished house, near Victoria, for Summer. State details Box 1975, Colonist.

WANTED—TO LEASE A MODERN 5 OR 7-room bungalow, with garage, Fairfield district preferred, by a responsible party. State full particulars. Box 2080, Colonist.

WANTED — LISTINGS OF UNFURNished houses in all parts of the city and district. Prospective tenants waiting. Christy, Hall & Co., Ltd., 640 Fort Street, phone 275.

WANTED—UNFURNISHED 4 OR 5-room bungalow, close in or near car line or bus. Apply Box 1489, Colonist.

WE HAVE A GOOD INQUIRY FOR UNfurnished houses in all parts of the city. If you have one vacant list with us for immediate results. P. R. Brown & Sons, Ltd., 1112 Broad Street, phone 1076.

61 SUMMER RESORTS

ATTRACTIVE SEAFRONT COTTAGE, private beach, excellent boating, bathing; completely furnished for five people. Mrs. Greenwood, Sasenos, R.M.D. 2, Victoria.

AT CADBORO BAY, FURNISHED MODern cottages and ramps. Phone 8340.

BEAUTIFUL BRENTWOOD BAY COTtages for rent. Phone 2540, Dandridge.

CADBORO BAY—Cosy and attractive four-room bungalow, fully modern, hot and cold water, light and phone; basement, garage. Good garden. Price $2,200, on terms.

PROSPECT LAKE—Five-room bungalow, water in house, large veranda, sunroom, etc. This is exceptional value in a pretty, well-built cottage, in a lovely location on the waterfront. Price only $1,800.

WE HAVE AN EXTENSIVE LISTING OF COTTAGES AND LOTS FOR SALE ON BEACHES, LAKES AND GULF ISLANDS

P. R. BROWN & SONS, LTD.
1112 Broad Street Phone 1076

DELIGHTFUL WATERFRONT BUNGAlow, on Oak Bay Beach. 1499 Beach Drive.

FURNISHED MODERN COTTAGE, WITH garage. Foul Bay Beach. Phone 5861.

FOR RENT, IN SUMMER MONTHS, A limited number of desirable cottages in North Saanich.

SPARLING
At Deep Cove Tel. Sidney 1027

ISLAND HIGHWAY AT LANGFORD—New and modern four-room bungalow, electric light and city water, three-piece bathroom; fully furnished, except linen. Garage. Now vacant. $40 monthly.

THE ROYAL TRUST CO.
Balmoral House Victoria

KILMALU — MILL BAY, VANCOUVER Island, for a restful vacation amid beautiful surroundings. Private sea beach. Afternoon teas. Phone 5R3, Cobble Hill.

LYONESS CAMP ON BEACH, SALT Spring Island, tennis courts, boating, fishing, radio, launch and motor for hire; one-room cottage with board, day $3; week $18, without board, day $1.50, week $9. Address Sidney, B.C.

NEW 4-ROOM FURNISHED COTTAGE, Prospect Lake frontage. Phone 8624L after 5 p.m. 705 Connaught Street.

SPEND A PEACEFUL HOLIDAY AT Woodside Farm, Sooke, V.I., B.C. Excellent food, private beach, tennis, riding, motor launch for hire. Moderate rates. Apply to Mrs. A. Cline.

SHAWNIGAN LAKE, B.C., FOR HEALTH Four-room cottage, some furniture, waterfront, cash, $325. E. M. Walbank, realty and fire insurance.

SHAWNIGAN WATERFRONT, THROUGH to main road, 4½ acres; will divide. Faulkner and Phone 4896.

SOOKE HARBOR CAMP, WHIFFEN SPIT Beach, a Summer resort in virgin forest and on the open sea. Semi-furnished cabins, camping space, running water, modern conveniences, boating, fishing. Meals, teas, farm produce. Sooke Industrial Development Co., Ltd., Sooke, B.C.

SHAWNIGAN LAKE
WATERFRONT
50 FT. WATERFRONT LOTS, nicely treed. South end of lake, on main road. Ranging from $175 to $350.

J. A. WALKER & CO., LTD.
1105 Government St. Phone 1465

CORDOVA BAY
$2500—NEARLY THREE-QUARTERS ACRE ON WATERFRONT, with 6-room bungalow, furnished 4 bedrooms, verandas, screened, 30 x 10; tennis court. This is without dispute the best buy at this popular Summer resort that has been offered for some time.

$1800—125 FEET WATERFRONT, Lanesford Lake, with very fine large 4-room furnished cottage; fine fireplace, living-room 15 x 24. Discount for all cash.

W. J. GILLILAND & CO.
1303 Douglas Street. Phone 5502

1-ROOM COTTAGE AND TENT. M. H. McIlwaine, Colwood P.O. Phone Bal 46M.

61A COTTAGES AND CAMPSITES

WATERFRONT
SHAWNIGAN LAKE

A COTTAGE OF FOUR ROOMS, fully furnished, large veranda on two sides. Garage, boathouse and a splendid boat. All for the low price of $1,200.

ED. EAGEL & CO.
Phone 522 Pemberton Bldg.

FURNISHED COTTAGE, JULY, AUGUST or weekly, good beach. Apply J. L. Smith, Shawnigan P.O.

TO RENT—A FURNISHED COTTAGE AT DEEP COVE.

ED. EAGEL & CO.
Phone 522 Pemberton Bldg.

TO RENT FOR SUMMER MONTHS OR longer—Fully furnished house in Oak Bay district, good sized dining and sitting-rooms and den, fireplace in each; two bedrooms, bathroom, kitchen and pantry. Upstairs Two bedrooms, bathroom, maid's room and storeroom. Basement: Bedroom and toilet, furnace, hot water, garage. Apply to Box 2374, Colonist.

61B HOTELS

HARBOUR HOUSE HOTEL, GANGES, B.C. Most ideal spot in Gulf Islands; excellent tennis courts, boating, bathing, fishing, trout and black bass, billiards. C.P.R. boat daily, long distance phone. Special week-end rates.

63 POULTRY AND LIVESTOCK

63A POULTRY AND SUPPLIES

FOR SALE—10 WHITE WYANDOTTE pullets, laying; the lot, $15. 882 Niagara Street, morning.

PULLETS—PULLETS—PULLETS — HAYward's famous Single Comb White Leghorns, eight, ten and twelve weeks old, bred from high productive stock. Order early. F. H. Hayward, Lansford, B.C. Phone Belmont 537Y.

TURKEY EGGS FOR SETTING, 25c each. 3524 Wark Street.

WE BUY ALL KINDS LIVESTOCK AND POULTRY.
ISLAND MEAT CO., LTD.
Palmer Station Phone 5521

300 LEGHORN PULLETS, 9 WEEKS OLD. Solly and Bradley stock. Phone Keating, 15Q, evenings.

HATCHING EGGS

CORNISH GAME BETTINGS, $2. 2724 Graham Street.

HATCHING EGGS — S.C. WHITE LEGhorns, noted New Zealand strain, pens headed registered males, $1 setting. A. V. Lang, phone 2955L1.

63B HORSES

HEAVY HORSE FOR SALE, 1,700 Lbs., sound, also 2 good saddle horses, sound. Phone Belmont 527.

WANTED—HORSE ABOUT 1,500. CHEAP for cash. Box 3003, Colonist.

63C CATTLE

FRESH COW, GIVING 2½ GALLONS. H. Way, Agnes Street, Carey Road.

FOR SALE—REGISTERED HOLSTEIN bull calf, R.O.P. of dam, 20,723 milk, 710 butterfat. M. Wilson, Hillbank, V.I.

63E GOATS

FLINTON BETTY, NOW MILKING over two quarts, for quick sale, $15. Phone 8492L.

GOAT FOR SALE, MILKING 2½ QTS. Will accept good pullets as part payment. Apply 400 Grafton Street, Esquimalt.

NUBIANS, SAANENS, TOGS. TWO OF each, three milking, all young. The lot, $50. Perrier, R.M.D. 3.

63F DOGS

FOR SALE—SPRINGER SPANIEL, FEmale, 4 months old. Phone 1807R.

FOR SALE—THREE BULLDOG PUPpies, brindle, one male, two females, championship stock and registered eight weeks old. Apply Victoria Bulldog Kennels, 919 Victoria Avenue, Victoria.

MISS GARNETT (TRAINED IN FAMOUS English kennels) takes dog boarders during holidays. Terriers trimmed and prepared for show. Prices on application. Cowichan Station P.O. Tel. 346-L3, Duncan.

ROBISTERED PEKINGESE PUPPIES for sale, championship stock, may be seen by appointment. Phone 1937, between 10 and 4.

THREE REGISTERED FEMALE CAIRN puppies; $25 each. Phone 5973L.

63X MISCELLANEOUS

FOR SALE—NEW FRAME BUILDING, suitable for chicken house or rabbitry, 49 ft. x 9 ft., easily taken apart. Apply 809 Metchosin Street, evenings, phone 2367X.

FOR SALE—CEDAR FENCE POSTS. J. Bradstock, Burbidge Road, phone Keating 39O.

FOR SALE—TWO YORKSHIRE SOWS, both bred, purebred Yorkshire boar; one Jersey bull, purebred, registered. A. Harvey, Sidney, B.C.

ONE ACRE FALL WHEAT, ONE ACRE oats, ready to cut. Hetherington, R.R. 1, near Parsons Bridge.

PIGEONS, SUPPLIES, SQUAB BREEDers, prize winners. Fred Patt, R3, Victoria.

100 PAIRS OF HOMER PIGEONS (squab breeders) in full work—Will sell in 5-pair lots or more at a reasonable price. For details write Box 2293, Colonist.

2 ACRES, IN WHEAT, OATS, PEAS AND potatoes, also a good garden, with all kinds of vegetables, all in high state of cultivation. Owner cannot carry on owing to illness. There are also some hens, White Leghorns. Apply 117 Hibben-Bone Building, Victoria.

65 AUTOMOBILES

ASK THE MAN WHO OWNS A PLIMLEY "USED" CAR.

65A FOR SALE

ALL MAKES OF "USED CARS" AT PLIMLEY'S—FORDS TO PACKARDS.

ALL BARGAINS—CHEVROLET 1923 Sedan at a real low price; this car is slightly damaged, front fenders and lamps, radiator untouched; fix it yourself and have a real low priced closed car. Baby "8" McLaughlin Roadster, good order and licensed, $75. New awnings for your car, $3 per pair. New baggage racks, $1.75. New and used parts and accessories at painless prices.

W. FRANK CAMERON
649-953 View Street Phone 1565

A SNAP 1927 FORD TOURING. LIKE new. $350. 515 Government Street.

AUTO BARGAINS

BUICK ROADSTER, $75; STAR SEDAN, $100; Hudson seven-passenger, $200; Cadillac sedan, seven-passenger, model 57, $375; Studebaker special six, 1923 model, $850; Cadillac seven-passenger, model 57, $350. TRUCK PARTS for 2-ton Giant, Republic, Federal, Maxwell, Commerce. Solid tires and wheels. TIRES 32x4, 33x4, 34x4, 33x6.00; 34x5.77, 32x4.96, from $5 up.

PACIFIC AUTO WRECKING CO., LTD.
937 View Street Phone 3836

SIX SPECIAL BARGAINS
IN
BETTER QUALITY CARS

CHOOSE any of these cars and you will be free from running repairs for a long time to come. They are all late models—in unsurpassed condition—real values.

1928 HUDSON COACH	$1150
1925 HUDSON SEDAN	$1450
1925 McLAUGHLIN SEDAN	$1250
1926 NASH SEDAN	$1100
1926 NASH ADVANCED SIX SEDAN	$1600
1923 PACKARD ROADSTER	$1600

BEGG MOTOR CO., LTD.
Yates at Quadra Street

CHEVROLET BARGAIN, 1924 SEDAN. Borg & Beck clutch. In perfect shape. Phone 5538L.

CHEVROLET SUPERIOR TOURING, IN wonderful condition. $325 cash, or terms. Phone 1340A.

FOR PRIVATE SALE ONLY, 1927 ESSEX Coach, in splendid condition, fully equipped, also few extras. Phone 6009L.

FEDERAL TRUCKS. CAMERON MOTOR Co., local distributors, 944 Fort Street. Phone 4632.

FORD SNAP—1923 TOURING, STARTER, etc., $65. 521 Superior Street.

OLDSMOBILE COUPE (4-SEATER), IN good condition. Phone 4041X.

PLIMLEY'S, 1610 YATES STREET, FOR THE BEST IN "USED CARS".

SAVE $400 ON THIS FALCON-KNIGHT demonstrator. A real high-grade new car at the price of a cheap car. For demonstration call at the corner of Vancouver and View Streets or phone 7.

WHEN YOU THINK "USED CAR"—THINK PLIMLEY.

AUTOMOBILE BARGAIN

1926 McLAUGHLIN MASTER "6" COACH, in perfect condition. New Duco finish; new battery. Mileage less than 10,000. Owner leaving the city. May be seen by appointment. $1450

MORRIS AGENTS
THE MECHANICAL MOTOR WORKS, LIMITED
3619 Oak Bay Ave., Victoria Phone 5984

BUY A USED CAR
AND ENJOY YOUR HOLIDAYS

1927 CHANDLER, 5-pass. sedan	$1,150
1923 NASH advanced six, 5-pass.	$650
1921 PACKARD six, 5-pass. touring	$750
1920 STAR SPORT, 5-pass. touring	$350

CONSOLIDATED MOTORS (VICTORIA), LIMITED
868 Yates Street Phone 8175
Open evenings, 7 till 9 o'clock.

65 AUTOMOBILES (Continued)

SPECIAL TODAY

FORD TWO-DOOR SEDAN, like new. $395

Cars Wanted
MASTERS MOTOR CO., LTD.
815 Yates Street Phone 372

ENJOY THE PLEASURES OF MOTORING NOW THAT SUMMER IS HERE

Our Guarantee Is Your Protection

1923 TOURING, reconditioned and refinished in new lacquer, new top, upholstery and curtains, new tires. $198

1925 TOURING, completely reconditioned and refinished in new lacquer. $275

1927 TOURING, privately owned, excellent value at. $425

TUDOR SEDAN Only. $198

1923-24 COUPE, reconditioned and refinished in new lacquer. Only. $265

1926 COUPE, mechanically guaranteed, finish like new, five balloon tires, Rutkastell four-speed drive, snubbers, speedometer. $465

Terms Open Evenings Trades

NATIONAL MOTOR CO., LTD.
819 Yates Street Phone 4900

SPECIAL BUYS

OAKLAND COACH, 1926 model; in fine shape at a low price. $900

DODGE TOURING, 1926 model; has glass enclosure and set of new curtains. $700

DODGE TOURING, 1925 model; has been carefully driven and shows the care. $650

GRAY-DORT BUG, looks fast and is. A snappy car with good body. $95

McRAE, MELDRAM MOTORS, LTD.
933 Yates Street

WHEN A MAN OR WOMAN DRIVES ONE OF OUR USED CARS AWAY THEY ARE PLEASED WITH IT OTHERWISE THEY WOULD NOT HAVE BOUGHT IT THEY KNOW THEY HAVE OBTAINED EXCEPTIONAL VALUE THAT'S WHY WE SELL SO MANY

Worthy of Your Immediate Attention—STAR TOURING, 1927—A late model and naturally in very good condition, and you can buy this one RIGHT.

CHEVROLET TOURING, 1923—The only one we have, but all the better for that. Duco finish, good tires, and priced right.

FORD TUDOR SEDAN, 1926—Run the average amount and looking real good, overall finish, of course, and real value.

ESSEX COACH, 1925-26—Refinished, a smart lacquer, with latest style color treatment. Something different in real good looks. This car is certainly a wonderful buy.

A. W. CARTER, LTD.
631 Yates Street Phone 660

"ASK ANY PLIMLEY USED CAR OWNER"

AT 1010 YATES STREET
You Will Always Get a
GOOD DEAL ON A USED CAR

Watch Our Windows for "SPECIALS"
They Are Outstanding Buys, Both as to Condition and Value

SPECIAL FORD VALUES

No. 226—FORD TOURING, 1924, in especially good order. $225

No. 75—FORD TOURING, 1925, re-Duced, good rubber, Delco ignition. A real good buy. $250

No. 198—FORD TUDOR SEDAN, 1925, newly painted, upholstery excellent and generally in the best of order. $410

No. 252—FORD TUDOR SEDAN, in very good running order, newly painted, Delco ignition. $485

No. 258—FORD TOURING, 1925. A really good "Ford". $250

No. 264—FORD TUDOR, 1926. Original finish in good condition, mechanically O.K. $465

Established 1893
THOS. PLIMLEY, LIMITED
1010 YATES 1025 YATES
PHONE 887 PHONE 119
OPEN EVENINGS

"IF YOU GET IT AT PLIMLEY'S IT'S ALL RIGHT"

JAMESON MOTORS, LTD.
"The Home of Studebaker Pledges Plan Reconditioned Cars."
COMPARE OUR VALUES

BUICK Special Six, 4-door Sedan, in perfect condition, guaranteed, also five days' trial. $1295

BUICK Master Six, 2-door Sedan, positively like a new car; only run a few thousand miles. Special. $1295
For this week only.
Guaranteed, also 5 days' trial.

McLAUGHLIN - BUICK 4-passenger Coupe, in good condition. Our special low price this week. $375

EVE BROTHERS, LTD.
Distributors of Graham-Paige Motor Cars

STAR TOURING, 1926. This car is in good shape, paint in wonderful condition, five good tires, upholstery, top and side-curtains as new. Price $575

PAIGE SEDAN, 7-PASS., 1927. This car is in perfect condition throughout and is a great opportunity, at a reduced price, for someone who is looking for a car of this class. Price $1895

STAR COUPE, 1926. A nice running little car, and is in first-class condition throughout. Price $575

WE invite an inspection of our Used Car Department. All cars have been inspected and reconditioned. McLaughlin, Baby Grand Chevrolet, Oldsmobile, Overland, Cleveland and Overland sedan, etc., ranging from $100 up.

EVE BROTHERS, LTD.
Distributors of Graham-Paige Motor Cars

BUY HERE WITH CONFIDENCE

1926 OVERLAND SIX COACH, mechanically perfect. Duco paint and tires like new. Many extras included. Front and rear bumpers, automatic windshield wiper, nickeled radiator shell, etc. Let us show you this car. Phone 479 for appointment. $750

A. F. HUMPHRIES MOTORS, LTD.
Phone 476 Open Evenings 924 Yates St.

HERE ARE THREE GOOD B. A. DAVIE, LTD., USED CARS. ALL READY TO PLEASE DISCRIMINATING BUYERS.

McLAUGHLIN-BUICK MASTER "6" TOURING. A beautiful car, with complete equipment and covered by our $600 guarantee.

McLAUGHLIN-BUICK MASTER "6" ROADSTER. Another fine car that will give the buyer great pleasure and satisfaction. Fully equipped and guaranteed. $600

McLAUGHLIN-BUICK MASTER "4" TOURING. You know the great reputation these little cars have. This one is in beautiful condition and completely equipped. Guaranteed. $500

Many Others

B. A. DAVIE, LTD.
McLaughlin-Buick Agency
806 Yates Street Phone 8800

1926 ESSEX COACH, NEW DUCO paint. Owner going back to California. $375. Can be seen at Empress Garage.

65 AUTOMOBILES (Continued)

1922 FORD COUPE, IN GOOD CONdition, $150. Phone 1051L.

1923 FORD TOURING, COMPLETELY overhauled, in excellent condition. $175. Shelbourne Garage. Phone 402.

65B WANTED

CASH FOR YOUR CAR, ANY CONDition. Box 2207, Colonist.

WANTED — ONE OR TWO FORDS, Chevrolets or Stars, worth overhauling, for cash. Shelbourne Garage.

WE CAN SELL YOUR CAR. MASTERS Motor Co., Ltd.

69 BUSINESS OPPORTUNITIES

A COMPLETE LIST OF BUSINESSES
SEE US BEFORE BUYING
These Are a Few

APARTMENT HOUSE, two stores below. Central location, valuable site with big speculative increment in store rents as district fills up. Solid brick building and basement SHOWS 15% NET ON MONEY INVESTED. Full information on request. A REALLY GOOD BUY.

BUTCHER BUSINESS in prosperous Inland community, doing very nice business. Turnover $14,000, good profit. Owner will sell for value of fixtures, about $1,800. Rent for store and living quarters $30 a month.

CAFE AND LUNCH COUNTER, ground floor. One of the best stands in town, known for many years, doing a nice business. About $4,000 worth of fixtures. Sickness compels owner to sell. Will take $2500

BEAUTY PARLOR, in good Island town, very nicely fitted up, nine booths. Ground floor premises on main street. Excellent business for permanent waving specialist. Doing fine business. See us for figures. Price, on terms $1100

Buy Now—Busy Season Just Starting
PEMBERTON & SON
Phone 398 625 Fort Street

EXCELLENT BUSINESS OPPORTUNITY

APARTMENT OR PAYING GUEST RESIDENCE, situated in desirable locality, close to town and tram, amid spacious and prettily treed variety garden. This exceptionally well-built house, with large and well-arranged basement, contains seven bedrooms, large kitchen, scullery and pass-pantry, library, dining-room, drawing-room and living-room, with large reception hall. Could easily be arranged and rebuilt, with additions, as a first-class apartment house. Newly painted and redecorated, is offered at PRICE $18,000, ON TERMS

FOR RENT

PRETTY BUNGALOW, Oak Bay district, close to car and sea. Five rooms, all well furnished. For one year at $60 per month.

GILLESPIE, HART & TODD, LTD.
911 Fort Street Phone 3040

APARTMENT BLOCK FOR SALE OR exchange. Phone 6261R.

BARBER SHOP, CIGAR STORE AND pool room combined; up-Island, for sale at $9,000. Phone 6291R.

CONFECTIONERY, ICE CREAM, TObaccos, groceries, etc., to be sold, great sacrifice through sickness. Good living accommodation, furnished. Low rent. Close to Library. Box 3116, Colonist.

HOTEL, INCLUDING BUILDINGS AND land, near Victoria, with beer licence, for sale at $15,000. Phone 6281R.

HOTELS, APARTMENTS, BUSINESSES. P. F. Higgs, 208 Pemberton Building.

NURSE REQUIRED, CITY, WITH INvestment, permanent, office position. Phone 6709L.

ONE OF THE BEST BAKERY, CANDY and ice cream stores in town; sacrifice, $1,000. Phone 6889L, between 9 and 11 a.m.

RESTAURANT AND LUNCH COUNTER in best part of city, doing good business. Reason selling, sickness. Box 1939, Colonist.

AN ATTRACTIVE PROPOSITION

SMALL COUNTRY GROCERY AND GENERAL STORE. Turnover $15,000 to $20,000 annually. Excellent living quarters and large area of land. Stock and fixtures complete. $4800

GILLESPIE, HART & TODD, LTD.
911 Fort Street Phone 3040

MONEY MAKES MONEY

VICTORIA IS FULL OF OPPORTUNITIES for the wise investment of money.
We will be pleased to indicate a few.

ALFRED CARMICHAEL & CO., LTD.
1210 Broad Street

WE HAVE INQUIRIES FOR BUSINESS opportunity, small country grocery interested. Communicate with Gillespie, Hart & Todd, Ltd., 911 Fort Street. Phone 3040.

WANTED—GROCERY STORE OR GENeral store, in town on the Island. Box 3140, Colonist.

APARTMENT BLOCK SNAP
$3,000 DOWN

7 SUITES, FULLY FURNISHED. THIS apartment block is now on the high location. Just been put on the market for the first time, and offered for one week only at the reduced price of $7,500. Easy terms. Only $3,000 down.

ALDER & SONS, LTD.
Phone 3015 217 Central Bldg.

$1,250—OLD ESTABLISHED CONFECtionery, tobacco store, fine location, busy street, complete stock, nice fixtures. Should clear over $200 month. Plus place for couple or two ladies. Box 3099, Colonist.

$10 BUYS ROYALTY MINERAL DEED to interest in 160 acres, Upton County, in heart of producing West Texas Oil Belt and within Golden Circle as explained in our map. Only limited number available. Write quickly for particulars. Mid-Tex Corporation, 813 Lan Waggoner Bldg., Fort Worth, Texas.

$3500—NEW FIVE-ROOMED STUCCO bungalow, containing two bedrooms, 3-piece bathroom, living and dining-room, open fireplace. All latest fixtures in kitchen. Furnace heated. Fully enamelled basement, wash tubs. Garage and newly laid out garden with grass lawns, etc., on lot 160 ft. deep. Immediate possession. Apply the Owner, 1639 Chandler Avenue. Telephone 7492 or 3621L.

$1,000 NEEDED FOR LIVE, GOING BUSIness. Excellent opportunity for investment or wide-awake radio salesman. Apply Box 3022, Colonist.

69C HOTELS, APARTMENTS, ROOMING HOUSES

FOR SALE—GOOD ROOMING-HOUSE proposition, close to Beacon Hill Park. Low rent. Price $500. Carlin Realty Co., 311 Jones Building.

70 BOATS AND LAUNCHES

ARMSTRONG BROS.—MARINE WAYS, expert machinists. 134 Kingston Street. Phone 3034.

SMALL MOTOR BOAT

HAVING sold the 22-ft. motor boat advertised last week, I am now offering the 15-ft. dinghy, with inboard Evinrude engine, at the low price of $125 cash. This boat was new last year, has been thoroughly overhauled and painted. Cost $280. Can be tried any day at Brentwood by appointment.

E. B. ANDROS
Tel. 427, Keatings Ted Inlet P.O.

16-FOOT PETERBORO CANOE, IN good condition, $35. Phone 8270L.

10-FT. FLAT-BOTTOM ROWBOATS, $30 and $45. 340 Kelvin Road.

71 BUSINESS DIRECTORY

AUTO RADIATORS AND FENDERS

AUTO RADIATOR, BODY AND FENDER Specialists. Workmanship that cannot be excelled.

BURGESS BROS.
1209 Quadra Street Phone 3287

BATHS

ORYSTAL GARDEN—SEA WATER BATHS—best sea water and Turkish baths. Phone 2297.

To Out-of-Town Subscribers

Out-of-town subscribers who wish to answer advertisements in which only the telephone number of the advertiser is given may mail their replies to The Colonist, and The Colonist will communicate such replies to the advertiser.

71 BUSINESS DIRECTORY (Continued)

BUILDERS AND CARPENTERS

ANYTHING IN BUILDING OR REPAIRS. Phone 1793. Roofing a specialty. T. Thirkell.

BUILDING ALTERATIONS AND REpairs, estimates given. A. W. Sharpe, phone 6899R.

BRICK AND CEMENT

CHIMNEYS, MANTELS, BOILER WORK, cement work. Horspool, 363 Davida Ave. Gorge.

CLOTHS

REAL HARRIS TWEED SUIT LENGTHS by post, $2 per yard. Samples free. Newsell, 404 Stornoway, Scotland.

CARPET CLEANING

ISLAND WINDOW AND CARPET CLEANing Co., 617 Fort St. Phone 2618. W. H. Hughes, proprietor. Repairs, alterations, etc. Vacuume for rent.

DYEING

YOUR VERY BEST RUGS—YOU'RE afraid to send Oriental rugs to the cleaners. Why, there's nothing to be afraid of when you send them to the City Dye Works, because they will come back to you like new, absolutely unharmed. Telephone 78.

DRYGOODS—WHOLESALE

WHOLESALE DRYGOODS — TURNER, Beeton & Co., Ltd., wholesale drygoods, importers and manufacturers, Men's furnishings, tents. "Big Horn" Brand Shirts, Overalls. Mail orders attended to.

EXPRESS AND TEAMING

BRAYMAN—JOSEPH HEANEY, OFFICE 1205 Wharf Street. Phone 171.

EMBOSSED STATIONERY

PRIVATE STATIONERY, EMBOSSED IN any design or color. The Colonist Commercial Printing Dept. Phone 127.

ENGRAVING

GENERAL ENGRAVING, STENCIL CUTter and seal engraver. Geo. Crowther, Green Block, 1216 Broad Street, opposite Colonist.

FURNITURE MOVING

ABOUT FURNITURE MOVING, PACKing, shipping or storage, see Jeaves & Lamb Transfer Co. Forwarders and distributors. Cut rates on freight to Eastern points. Office Phone, 1567. 737 Pandora Avenue.

GLASS

BROKEN WINDOWS, LEADED GLASS repaired. H. Burns, 1919 Davie. Phone 5377R.

HATS

1217 BROAD — OLD PANAMAS LOOK like new when we clean and reblock them. Victoria Hat Factory.

INSURANCE

FIRE AND AUTOMOBILE INSURANCE. Ask for our rates. John Greenwood. Phone 757.

LAWN MOWERS

LAWN MOWERS SHARPENED, $1; FREE delivery. Phone 617. Peden Bros., 1410-12 Douglas Street.

LAWN MOWERS SHARPENED. COLlected new machines stored. Old mowers taken in trade. Carvar & Son, 739 Fort Street. Phone 448.

LITHOGRAPHING

LITHOGRAPHING — LITHOGRAPHING, engraving and embossing. Nothing too large and nothing too small. Your stationery is your advance agent. Our work is unequalled west of Toronto. The Colonist Printing & Publishing Co., Ltd.

ORGANIZATIONS

BRITANNIA BRANCH, CANADIAN Legion, B.E.S.L., general meeting, first Tuesday every month.

CLUB'S GENERAL MEETING, THIRD Thursday, 8.30 p.m., Army and Navy Veterans.

GENERAL MEETING, VETERANS OF France, second Thursday, 8.30 p.m., every month.

PRINTING

WHY SEND YOUR PRINTING ORDERS away? We can get them done better, quicker, and at the same price at The Colonist Printing Department.

PHOTOGRAPHY

MOVING PICTURE CAMERAS, PROjectors' titles made. 502 Union Bldg., phone 3024.

PLUMBING

DAVID RANDALL, PLUMBING CONtracter. Good work. Reasonable price. 2815 Shakespeare Street. Phone 5582. Estimates free.

PATENTS

ANDREW J. GRAY, REGISTERED Patent Attorney. Personal attention. 515 Pembroke Street. Phone 681.

PLASTERING AND CEMENT WORK

J. ALLEN, PLASTERER — ESTIMATES given on plain or ornamental plastering, cement work, repairing, etc. Phone 8298. 2359 Beach Drive.

PUBLIC STENOGRAPHERS

ETHEL SEYMOUR, 139 PEMBERTON Building. Phone 3601. Authors' manuscript, law and general. Strictly confidential.

TYPEWRITERS

TYPEWRITERS

NEW ROYAL, all makes factory rebuilt machines. Special rental rates to students. Repairs to any make of machine. Call and inspect our stock.

SHEPHERD TYPEWRITER CO.
1306 Douglas Phone 8680

REBUILT TYPEWRITERS, ALL MAKES, to sold on easy terms. All machines guaranteed. Remington Typewriters, Ltd., 914 View Street. Phone 6852.

WOOD

ALL BEST FIR CORDWOOD, STOVE lengths, no large knots, $7.50 per card. Phone 1139.

COLWOOD WOOD CO. FIR MILLwood Phone 3012. P. H. Rundle, mgr.

DRY LAND MILLWOOD
Half Card, $2.75; One Card, $5.
Also Alberta Sootless and Wellington Coals
Phone 465
WALTER WALKER & SON, LTD.
625 Fort Street

FORCED TO VACATE. 200 CORDS DRY wood; stove lengths; $3 cord; reduction on 5 cords. Phone 4620L.

WINDOW CLEANERS

ISLAND WINDOW AND CARPET CLEANING CO., 617 Fort Street. Phone 2618; hardwood floors waxed and polished by electric machine. W. H. Hughes, Prop.

72 PROFESSIONAL DIRECTORY

BARRISTERS

FOOT & MAHZER
Barristers, Solicitors, Notaries, Etc.
Members of Manitoba, Alberta and British Columbia Bars. Phone 215.
Bank of Nova Scotia Bldg., Victoria, B.C.

MATERNITY HOSPITAL

BEACHCROFT MATERNITY HOME. 766 Cook. Mrs. E. Johnson, C.M.B. Ph. 2723.

MRS. BEAN, CERTIFIED MATERNITY nurse, has room for one patient in her home. 248 Wildwood. Phone 7341L.

MASSAGE

MEDICAL SWEDISH MASSAGE PHYSIOTHERAPY. MECHANICAL Therapeutics. Radiant Light. Violet Rays. Russoidal Electricity. G. Bjornfelt, B.M. 218 Pemberton Blk. Phone 7484.

NURSING HOME

FAIRFIELD NURSING HOME. CONvalescents and invalids. Mrs. Woods, graduate principal. 539 Harbinger Ave. Phone 3442.

72 PROFESSIONAL DIRECTORY (Continued)

PUBLIC STENOGRAPHERS

ETHEL SEYMOUR, 139 PEMBERTON Building. Phone 3601. Authors' manuscript, law and general. Strictly confidential.

PRIVATE SANITARIUM

ESQUIMALT PRIVATE SANITARIUM, 487 Lampson Street. Medical and convalescent cases. Phone 4926.

73 HOUSES FOR SALE

A LOVELY MODERN TEN-ROOMED house, central, good guest house, including furniture, two bathrooms, furnace. Garden, garage. Phone 5178L. Box 2701, Colonist.

ARTISTIC, WELL-BUILT SIX-ROOM stucco bungalow, furnished, garage. Best part Oak Bay. Owner, P.O. Box 1126.

A GOOD OAK BAY BUY—UP-TO-DATE modern home of seven rooms, open fireplaces, large cupboards, all built-in features, cement basement, furnace and garage as new, grounds 150 x 165, flowers, fruit trees, space for tennis. Off corner of Newport. Full information on request. Owner, 971 Linkleas Ave., corner McNeill.

FOR SALE—FIVE-ROOMED COTTAGE, well built and in excellent condition, basement and furnace. Quarter-acre lot, with fruit trees, etc. $4,000. F. M. Russell, 112 Pemberton Bldg.

HOUSES BUILT ON INSTALMENT plan. Modern homes for sale on easy terms. D. H. Bale, contractor. Fort and Gladstone. Phone 5145.

TO WIND UP AN ESTATE MOST beautiful bungalow in Uplands, two lots. Price $9,000. No agents. Gordon M. Campbell, Solicitor, Central Bldg.

TRUTCH STREET—AS I AM LEAVING Victoria I offer for sale my modern eight-room residence at 515 Trutch Street, with two lots, each 50 by 164, for $6,950, on easy terms. See this one before buying. Avery Ravedanor.

5-ROOMED BUNGALOW, OAK BAY. Good basement, garage. Owner leaving city. Possession September. Terms if desired. Phone 6324Y1.

5-ROOMED STUCCO BUNGALOW, ONE block from Oak Bay Beach. Apply 1078 Deal Street.

6 4-ROOMED COTTAGES FOR SALE, $2,500. Good tenants. 1412 Denman.

6-ROOMED BUNGALOW, CLOSE IN, James Bay. Fine shape. Moderate taxes. Owner, phone 6087Y.

$725 CASH. GOING ABROAD, SO I am selling my bungalow and large lot at this gift price. Three rooms, paper and kalsomine. Two bedrooms, plain colors laid on. Phone and light available. Dry and pretty, well lighted. Close to good road, four-mile circle. Some furniture. Clear title. Box 2129, Colonist.

$1600—SNAP. FIVE-ROOMED BUNgalow, three-piece bath, separate toilet, panelled, full basement. Owner, 2015 Douglas Street.

8-ROOMED HOUSE FOR SALE. IN excellent condition. No reasonable offer refused. Owner, Box 3145, Colonist.

5-ROOMED SPECIALLY WELL-BUILT bungalow, lot 88 x 135, $4,000; $1,500 cash, balance as rent; $25 month. Room 10, McGregor Blk.

73A AGENTS' OFFERINGS

FINE RESIDENCE SACRIFICED

BEAUTIFUL HOME is now placed on the market, and as there are very special conditions making this absolutely necessary, the price is now reduced from $8,500 to $9,000. The house is exceptionally well built, no expense has been spared in the construction. There are seven rooms; entrance hall, living-room with open fireplace, archway to dining-room, two fine bedrooms, kitchen and pantry on the ground floor. Upstairs: Two large bedrooms and a three-piece bathroom with the best porcelain fixtures. Full cement basement, furnace, very high ceiling. Rooms and passages are large, well lighted and airy, and will please

78 HOUSES FOR SALE (Continued)

PEMBERTON & SON

WE WRITE ALL CLASSES OF INSURANCE, INCLUDING LIFE

OAK BAY

WE SPECIALIZE IN OAK BAY

A SURVEY OF THIS DESIRABLE DISTRICT has given us complete listings, and we are in a position to place select purchasers all Oak Bay houses that are at present on the market. This naturally saves much time to intending purchasers. A VERY CHOICE AND COMPREHENSIVE SELECTION of five and six-room bungalows at prices ranging from $4,000 upwards.

We recommend the following:

A NEWLY CONSTRUCTED, SEVEN-ROOMED SEMI-BUNGALOW, close to the car line and within two blocks of a good beach. House stands on a so-it lot, and is in the most sought after part of Oak Bay. Large drawing-room, hall and dining-room, all with hardwood floors. Two bedrooms, with built-in bath between same, and a kitchen comprise the ground floor. Upstairs, two bedrooms. Kitchen is well fitted with all the most modern conveniences. Hot water heating. Garage. Price $7,000, on terms.

WE also offer a four-room modern bungalow on a nicely treed lot in South Oak Bay. This home contains living-room, kitchen and two bedrooms, is in good condition. The lot is pretty, has accommodation for a few chickens at the back, and is situated not far from the Monterey School. Price $3,150.

FAIRFIELD

CLOVER STREET—A well-built house of six rooms with two open fireplaces and hot air furnace. On easy terms ... $3000

CAMBRIDGE STREET — A charming stucco house of six rooms, with hardwood floors and hot water heating. This house was designed by Mr. Maclure and is constructed to the most rigid specifications. Garage. The owner must sell at once and has cut his price from $5000 to $4,800 to ... $5000

5 ROOMS, NEAR BEACH, WITH GARAGE and good garden ... $2250

NEAR CADBORO BAY

WE have several blocks of land near this famous beach for sale, including one beautiful area of two acres, on the waterfront, studded with oaks and firs. See us about these for price and terms.

A GOOD BUY in a six-room bungalow, modern, with HOT WATER HEATING. Very fair location, near Oak Bay Avenue. Taxes $37. Price ... only (terms) ... $2850

A BUNGALOW — BARGAIN PRICE — Contains five nice rooms, attractive design, situated on Belmont Ave. FINE CORNER LOT, high situation. Price reduced to $2,600, or near offer, terms arranged.

SPECIAL BARGAINS

4-ROOMED COTTAGE, plastered, ½-acre lot, chicken houses and large garden. Low taxes ... $1250

3-ROOMED COTTAGE, on two lots; in good repair; light and water laid on. Owner will sacrifice at ... $550

DESIRABLE HOME, consisting of seven-room bungalow, three lots of beautiful garden. Half mile from city, in Saanich Municipality. Chicken houses for 500 birds. Owner must sell ... $4200 and will sacrifice at ...

DAVIE STREET—Exceptionally well constructed bungalow of six large rooms, with provision for three or four rooms upstairs. Building (practically new) cost over $5,000, and stands on a large lot worth $750 or more. Sickness compels disposal. Price $4,750, on terms. This could be converted into a duplex at little cost.

NEAT, modern four-roomed bungalow, in grounds 102 x 125; near Oak Bay car line. On terms at $2,000.

TO BE SOLD AT BARGAIN PRICE

ONE BLOCK from Beacon Hill Park and only seven minutes' walk from city. A fine ten-roomed residence, in A1 condition. Large reception hall, drawing and dining-rooms. Beautiful beamed ceilings, panelled walls, open fireplaces and built-in features. Large, bright bedrooms with closets and open fireplaces. Two toilets and bathrooms. Large cement basement, furnace; gas laid on. Garage. Cement walks, garden, trees and shrubs.

This handsome half-stone residence could be converted into suites at small cost, as there are two stairways and only separate entrance necessary. Owner will let part furniture remain at sacrifice price.

Small cash payment and most reasonable terms.

PEMBERTON & SON
Established 1887
925 Port Street Phone 388

THERE IS NO DOUBT ABOUT IT—THIS IS GOOD VALUE

Well-Built and Attractive SIX-ROOM MODERN BUNGALOW

WELL situated in good district, close to two car lines and public school. House all in first-class condition; three bedrooms, hardwood borders, several open fireplaces, exceptionally fine cement basement, large hot air furnace; all wired for electric appliances. Price, including four-plate Westinghouse electric range, electric water heater, lino on kitchen and bathroom floors, etc., only

$3750

Immediate possession can be given, and we are open to consider any reasonable offer for a quick sale.

SWINERTON & MUSGRAVE, LTD.
640 Port Street Exclusive Agents

80 PROPERTY FOR SALE

FOR SALE—CHOICE LOT ON DOUGLAS Street, or will build for tenant. Good for plumbing or motor accessories. Near Hudson's Bay. Inquire 1609 Gladstone Avenue, or 1607 Douglas Street.

FOR SALE—NICE LOT, HIGH POSITION just back of St. Margaret's School. Fine building material. Inquire 1609 Gladstone Avenue.

LOTS FOR SALE—FINE BUILDING LOT, 4 Macpherson Avenue, boulevard, ornamental fruit trees; water laid on. $500. Phone 5549L.

LOTS IN NEW SUBDIVISION, NOW ON the market at $250; easy terms. Buy one for a summer home or permanent residence. Low taxes.

M. A. HINCKS
Sanford Phone Belmont 2

80A BUSINESS PROPERTIES

BRICK BUILDING, CLOSE IN ON FORT, two stories, full basement, size 30 x 112, at present one store; would divide into two, second story well rented, properly capable of producing 7% net. Would cost $30,000 to replace, present actual value, $24,000. But, for immediate sale we can accept $18,000. Terms: $2,000 cash; balance very easy, at 6%. THIS IS A REAL BUY FOR SOMEONE. VALUES MUST INCREASE ON FORT STREET.

PEMBERTON & SON
625 Fort Street Phone 388

81 PROPERTY WANTED

BUILDING LOT, HIGH LOCATION, North Quadra district, outside. Cash. Box 841, Colonist.

82 ACREAGE FOR SALE

BEAUTIFUL SHAWNIGAN LAKE — 67 Acres, part stumped and burnt. Attractive, well-built 7-roomed bungalow, large verandas, basement, in excellent condition; stable, garage; ten acres bottom land, 1 mile to station and store. Tennis, bathing and shooting. A great sacrifice at $2,500. Exclusively by Bagshawe & Co.

FARM, 20 ACRES, ALL GOOD BLACK loam. Several acres in full-bearing logans. Modern five-room house, plenty of water, electric light and phone. On good paved road. Very easy terms can be had on this.

8 ACRES WATERFRONT at Patricia Bay. Very nice beach. The land is all good and it is a splendid site for a home. Further Particulars Apply
T. R. MONK & CO.
Suite 11, 613 View Street

FOR SALE—COUNTRY ESTATE, 16 acres, part cleared, 8 miles from Victoria, with lake waterfront, bathing beach, fishing, spring water. But views. For particulars, address Owner, Box 2810, Colonist.

FOR SALE — CHOICE PLEASURE AND sporting property, 100 acres. Gentleman's two-room modern residence, good outbuildings, also cottage. Boating, fishing, shooting. Full particulars, address Fancitt, 600 Admirals Road, Esquimalt. Phone 7358L2.

82 ACREAGE FOR SALE (Continued)

WE WRITE ALL CLASSES OF INSURANCE, INCLUDING LIFE

SPECIAL VALUES IN SAANICH

CAMPING WATERFRONT LOT, DEEP COVE, below value ... $650

GORDON HEAD

¾ ACRES GOOD SOIL, cleared and fenced. Four-roomed house and bathroom (no fixtures); plastered, basement. Barn, chicken house and garage. Light and water available. Terms ... $2850

ELK LAKE DISTRICT

6 ACRES, HIGH LOCATION, close to East Road; 5 acres cleared, young orchard, about to bear. Four-roomed house. Chicken house, garage, cow stable and brooder house. Never-failing well ... $3200

KEATING STRAWBERRY PROPOSITION

7 ACRES, 2 acres cleared, fenced. Packing shed. Cost owner $3,300. Terms ... $1000

PRETTILY SITUATED COUNTRY HOME, NEAR BRENTWOOD BAY

CHICKENS AND FRUIT

5 ACRES, cleared and fenced. Five-room bungalow (three bedrooms), open fireplace, cement basement. Chicken houses (250 birds), brooder house, cow stable, garage, roothouse, woodshed. Mixed bearing orchard (cherries, apples, pears), shrubberies, hawthorns, hollies; one-third of an acre logans. Never-failing spring, creek and well. Electric light and phone. Stage School half a mile. $2,750 down, balance of $2,000 on terms. 8% ... $4750

ABSOLUTE BARGAIN—SOUTH SAANICH

ABOUT 26 ACRES, 12 to 15 cleared. Wonderful hay crop. Cherry orchard, 1 acre raspberries. Five-room bungalow, garage, hired man's cabin. 1900 well. Owner in California. Will sacrifice at (terms) ... $4250

BEAUTIFUL COWICHAN

10 ACRES, 4½ cultivated, good soil. Excellent water supply, new engine pump. Small orchard and vine fruits. Six-room bungalow, in very good shape; water laid on by automatic pressure tank. Outbuildings include two good poultry houses. A profitable investment at this figure. Price ... $2500

PEMBERTON & SON
625 Fort Street Phone 388

SEAFRONT PROPERTIES

DEEP COVE AND SATELLITE CHANNEL, Saanich Peninsula. A fine sporting estate of over 400 acres, with miles of sheltered waterfrontage, containing a small cleared farm, with buildings, balance in timber. We also have an interest in over 600 acres, adjoining this. All information given on a call at our office.

HORNBY ISLAND. A beautiful piece of waterfront, containing 37 acres, with sand beach, good water supply, and access to fishing and hunting. Price $1,500.

SAANICH INLET, above Mill Bay. A waterfront parcel of eleven acres, in a virgin state. Price $1,000.

CORDOVA BAY. Over 100 feet frontage, only 20 feet above sand beach, with piped water supply. Price $1,500.

We have scores of other properties to choose from.

THE ROYAL TRUST COMPANY
Real Estate Department
Belmont House Victoria

FOR SALE—5½ ACRES, ON THE MAIN highway, near Olen Lake, three acres cleared, fine rich black loam. Price only $1,100. Apply Box 3042, Colonist.

IMPROVED ACREAGE AND WILD LAND
F. F. Hiess, 208 Pemberton Building

SMALL SUBURBAN PROPERTIES

ONE ACRE and four-room bungalow, city water, three-piece bathroom, fireplace, garage, etc. Overlooking the Water. Price $1,600. Adjoining acreage for sale or rent.

5½ ACRES of first-class land, 20 fruit trees, poultry house for 500 birds. Five-room bungalow, fireplace. Never-failing running spring. Near store and school. Freight and passenger stages give good service. Price down to $2,750.

P. R. BROWN & SONS, LTD.
1112 Broad Street Phone 1076

SUBURBAN HOME SACRIFICE

OWNER is forced to vacate a beautiful modern bungalow, newly built, within four miles of the City Hall. Over an acre of ground, all under cultivation, including plums, apples, pears, raspberries, logans, black currants, and other small fruits. Fine black loam soil, 18 inches deep. Chicken houses, etc. One minute's walk to school and store; bus passes the door, with improved service. House includes four nice bedrooms, three-piece bathroom, water, light and fixtures, built-in features. Owner will not refuse any reasonable offer in the neighborhood of $4,500. Suitable terms can be arranged.

VICTORIA REALTY & BUILDING, LTD.
618 View Street Phone 3026
"RELIABLE REALTORS"

STRAWBERRY VALE—FIVE OR TEN acres, $150 acre. Phone 4688.

$5,000—NORTH SAANICH—$5,000

SEVEN ACRES OF GOOD LAND, close to waterfront in favored locality. Modern six-roomed house, in excellent condition; hot and cold water, electric light. Garage and outbuildings. Young orchard.

SPARLING
At Deep Cove Tel. Sidney 102Y

SAANICH ACREAGE, $100 PER ACRE

36 ACRES good land, fenced on two sides, mostly brush, light clearing, some good bottom land. Just off main Saanich road, and close to beach. Good water supply. A really good buy.

Houses to Rent Insurance Written

DOUGLAS, MACKAY & CO. (VICTORIA), LIMITED
Phone 817 1214 Broad Street

7 ACRES OF LAND, WITH VERY FINE stucco home. Garage and chicken house, to careful tenant owner will lease at only $30 per month. Immediate possession. W. J. Gilliland & Co., 1303 Douglas Street.

POULTRY FARM—SAANICH PENINSULA

10 ACRES, GOOD LAND, CLEARED AND 10 broken; 2 large poultry houses for 1,000 birds, brooder, feed, breeding and incubator houses. Comfortable 4-roomed dwelling, separate open air sleeping porch. Light and phone. City water at gate. An exceptional value at (terms) ... $3500

BRANSON, BROWN & CO.
Central Building Phone 5600

$1800—HELMCKEN ROAD, 9 ACRES, fine property for small fruits, chickens, turkeys, ducks, and gardening of all kinds. This place is only 5 miles from City Hall, on Portage Inlet and the last piece of land close in for subdivision. Will make a beautiful home. Land lies nice for fixing up. Some rock, and beautiful maple trees.

THE GRIFFITH CO.
Phone 1462

83 ACREAGE TO RENT

1 ACRE, CITY WATER, 6-ROOM PARTLY furnished house, chicken house, garage, $12 per month. F. F. HIGGS, 208 Pemberton Building.

85 FARMS FOR SALE

FARMS, RANCHES, WATERFRONT
F. F. Hiess, 208 Pemberton Building

FOR SALE OR TRADE FOR ACREAGE near Victoria, quarter section improved farm on National Railway, Shesha District, best trout fishing in B.C.; good buildings, good market, close to important mining developments, clear deed. Roderick MacDonald, R.R. 1, Royal Oak.

87 FARMS WANTED

WANTED—HEAR FROM OWNER GOOD farm for sale. Cash price, particulars. D. F. Bush, Minneapolis, Minn.

CORPORATION OF THE DISTRICT OF SAANICH

Sealed tenders, superscribed "Tenders for Concrete Culvert," will be received by the undersigned up to June 20 for the construction of a concrete culvert on Cordova Bay Road, Mount Douglas Park.

Plans and specifications can be obtained at the office of the Superintendent of Works, Municipal Hall, Royal Oak.

H. B. ALLEN,
Superintendent of Works.

NOTICE

The Victoria Police Mutual Benevolent Association

Wish to call to the attention of the public the fact that they are in no way connected with the CANADIAN POLICE GAZETTE, published in Vancouver City, and do not receive any moneys for advertisements or subscriptions given to that publication.

THE EXECUTIVE, P.M.B.A.

CORPORATION OF THE CITY OF VICTORIA

TENDERS FOR SALE OF GASOLINE BOAT

Sealed tenders will be received by the undersigned up to 12 o'clock noon on Monday, June 25, 1928, for the purchase of gasoline fishing boat "Pauline," which may be seen at Rodd's Boathouse. Terms cash. Tenders are to be addressed to the Purchasing Agent, and must be marked on envelope, "Tenders for Fishing Boat." The highest or any tender will not necessarily be accepted.

E. S. MITCHELL,
Purchasing Agent.
City Hall, Victoria, B.C., June 21, 1928.

BUILD NOW

We own a wide choice of lots in Oak Bay and city. Thus we can make you a very attractive offer in building you a home to your own design on a very easy payment plan.

We have been building homes in the city for over seven years and given satisfaction.

Ask the people we have built for.

Estimates free.

H. R. BROWN
CONTRACTOR
658 View Street Phone 815

TROUT RIVER PROPERTY

153 Acres, part cleared, fine riverfront property. It is beautifully situated close to Island Highway.

We do not hesitate to recommend this as a good and safe investment at $2,750.

Pemberton & Son
625 Fort St. Phone 388

SASEENOS

2-Acre Beach Lots

City water; good bathing, safe boating. Ideal for Summer camp.

Price $750

Alfred Carmichael & Co.
Limited
1219 Broad Street Realtors

TO BUILDERS AND OTHERS

The owner of a fully modern nine-roomed house, which can easily walking distance of the business centre, dealing to leave Victoria immediately, is offering it at the greatly reduced price of $4,000 cash, or $5,500 on terms. At a very small cost the house could be readily adapted to flats or apartments.

A. S. BARTON
110 Pemberton Bldg. Phone 2081

ANTIQUES
GEORGIAN GALLERIES
Cor. Fort and Fernwood
Genuine Antiques Only
Cars No. 1, 9, 10, 11 to Door
Hours: 9 A.M. to 6 P.M.

Bartholomew's
Antiques and European Furniture, Etc.
Largest Selection on the Pacific Coast
Phone 1611 and 924
1113-17-19 Fort St. 914 Douglas St.

A. H. McPHERSON
Auctioneer Phone 5365L1

VICTORIA LIVESTOCK MARKET—Horses, Cattle and Other Livestock, Poultry and Miscellaneous. Every Saturday, 11 A.M. Farm Sales and Purebred Stock Sales a Specialty.

Market Successor to McClay & Co.

Vancouver Mining Stocks

(Supplied by R. F. Castle & Co., Ltd.)

VANCOUVER, June 22.—The outstanding feature of today's trading was Grandview. After hitting the year's low yesterday at 31 and closing at 34, the stock opened strong at 35 with spirited bidding slightly reminiscent of late boom days. This soon drove the stock to 35 1-2, 36, 36 1-2, and finished very strong at 37, all stock offered being snapped up at this figure, nearly 15,000 shares changing hands.

Bayview also showed renewed activity and kept steady at 6 1-2 and 6 3-4, 15,000 shares turning over.

Big Missouri, although weak, gained a point to 48. Duthie showed considerable strength and activity. Opening at 1.15, it rose to 1.18 and held strong at that price, around 8,000 shares being sold.

George Copper, after lying dormant for some time, came to life and showed a number of sales at from 2.50 to 2.75. Goleonda gained a point to 75. International Coal & Coke held steady at 35. Kootenay Florence, with one sale at 25, did not show the usual activity. Premier showed strong and sold at 2.27 and 2.28, one point up. Rufus-Argenta slipped a point to 18. Whitewater showed renewed strength, opening at 2.32, 2 points rise, she gained steadily to 2.35, a gain of 5 points. Woodbine sold down 1-2 a point to 29 1-2. Topley Richfield was in demand at 50 and 50 1-2, a loss of a point.

NOTICE
Victoria Water Works
FISHING

Please note that after June 23rd anyone found fishing in the City's Lakes will be prosecuted.

F. M. PRESTON,
Water Commissioner.
City Hall, Victoria, B.C., June 22, 1928.

Weekly Grain Review

(Supplied by Branson, Brown & Co., Ltd.)

CHICAGO, June 22.—Wheat: The market the past few days has reflected considerable changes in sentiment. It is believed that liquidation has been pretty thorough and the weather conditions in the Southwest have been more unfavorable, rains continuing throughout the week, while there were local storms which did considerable damage. These rains, which have delayed harvest operations in Kansas and Oklahama, have offset the more favorable conditions in the Spring wheat country, which resulted from generous precipitation. Deterioration in the Northwest was checked, but the reports on wheat conditions indicate an extremely spotted crop, with light yields indicated in many sections. So much depends on the crop in the Southwest that any further unfavorable conditions developing will be a big factor.

The soft wheat section has such a short crop that there will be an unusual domestic demand for wheat, especially as current receipts indicate that the carryover will be small on the farms, although visible stocks are considerably larger than a year ago. Mill stocks also are supposedly light. The total carryover in this country therefore will not be burdensome. Spring wheat crop on present outlook is smaller than last year, and while Kansas will have a big crop, the total Winter wheat yield will be probably smaller than last year, when the crop was a moderate one. The export situation is not as favorable as usual at this time. There is no question but Europe needs a lot of wheat, but Canadian offerings will cut more of a figure in the Summer and early Fall export business than usual, and this will doubtless detract from the demand for our Winter wheats. However, the July and September exports are likely to be fair, and it will only take a moderate foreign business to make a strong domestic situation.

Foreign reports say that the crops are late and will be only fair at the best, so that foreign markets will be apt to follow any advance this side. Russian prospects are uncertain, but it seems probable that country will be out of the export field for another season. If advices from there can be relied upon. Stocks abroad are moderate and continental interests have been good buyers lately. Foreigners have been good buyers of futures in this market the past week, which suggests that the present level of prices is acceptable abroad. The Canadian situation furnishes the counteractive to what would otherwise be an extremely bullish position. Stocks are enormous in Canada, and the crop in the making may be the largest ever raised. This, however, is contingent on the conditions being favorable from now until harvest. There is always the chance of a material setback in the Spring wheat country during July and August. However, the acreage and present condition of the Canadian crop leaves room for a lot of damage and still have a big yield. Receipts of old wheat continue heavy in Canada, and the export demand has not been properly active. At the present price level the bear factors appear to be well discounted. The market for the immediate future will be dependent largely on weather conditions southwest.

Corn: Scattered liquidation in July corn has left that delivery in a stronger technical position. It is believed that some of the longs in July, at least, will stand for delivery. September corn has been well liquidated also, and there has been a better buying demand for the December on the theory that prices are now on a fair investment basis, pending further crop developments. At present the crop promises about as good as it could be with a fair increase in acreage, and plenty of moisture. However, the market action will depend largely on old crop developments for the next few days. Cash corn continues strong. Eastern stocks are light and the demand is good. Outside markets are holding relatively stronger than Chicago, and receipts are smaller than a year ago, while the shipments have been heavy from all points, warranting the expectation of a substantial decrease in the visible supply again this week. The corn market appears to be doing decidedly well from a cash standpoint in spite of the absence of export buying. Farmers will be likely to hold their remaining stocks, pending crop maturing conditions. If the deliveries are smaller than expected and longs are able to merchandise corn delivered, as now seems probable, the corn situation could tighten up rapidly.

Oats: Old crop oats are scarce, but the new crop is too close at hand to create any big demand. However, the July deliveries in their action will depend on weather conditions. With a wet harvest the July could be essentially an old crop delivery, and could easily run into congestion.

Rye: The rye market is in a strong position, both regarding old and new crop conditions. With a new crop hardly more than enough for domestic consumption and with a negligible carryover the prospects are for ultimately higher prices.

Montreal Stock Letter

MONTREAL, June 22.—Although the public is showing little interest in the market at present, developments of special interest are taking place in the Montreal market to give indications that a better feeling is slowly, but surely developing. Prices have not risen much, but the fact that they have been steadier, and do not show signs that there is further liquidation to be provided for, is in itself considered encouraging.

This feeling might be upset quite unexpectedly either by something happening to frighten Wall Street, or the local market, but the market always has to allow for the unexpected. Apart from that there are hopes that the worst is over, and, once this is pretty well established, it will not be considered extravagant to look for some improvement in prices. It must not be forgotten that conditions continue promising, the latest banking reviews pointing that business is being maintained on a high level, and crop prospects were never better, with possibilities of a record crop in view of the increased acreage. The chief obstacle is the continuance of tight money and there is some hope that it will relax later on in the Summer. The market for Brazilian was called on recently to absorb considerable selling from Brussels, where there has been some finance trouble, money having soared to high figures.

One estimate of the amount is 50,000 shares, and it is considered the market has taken it very well. The companies promoted by Captain Lowenstein are said to have slumped badly during the break there.

Outside of this there has been no special news bearing on the local situation, but sentiment is undoubtedly improving. Friday was one of the quietest days experienced in many months.

Latest News From Wall Street

(Supplied by Branson, Brown & Co., Ltd.)

NEW YORK, June 22. — Rails were fairly strong today in the dullest market the stock exchange has known since the end of February. Rising prices in the carrier shares were mostly confined to issues involved in consolidation proposals, or whose earnings are benefiting from favorable traffic conditions.

While industrials failed to follow the strength of the rails they showed noteworthy resistance to selling pressure. It was generally expected that the leaders of the industrial class would continue quiet during the period by credit stringency incident to preparations for the midyear settlements. But influential Wall Street banking interests are looking for considerable easement in money conditions around the middle of July. Meanwhile they are advising their friends to pick up sound stocks on weak spots in anticipation of a substantial recovery throughout the Summer months.

Willys Overland declared a quarterly dividend of 30c on common, placing that issue on a $1.20 annual basis. This is the first disbursement on common stock since November 1, 1920, when a quarterly payment of 65c was made. President Willys states that business of the company has never been in a sounder or more flourishing state.

According to a summary of business conditions made this week by the National Bank of Commerce, a large and diversified list of industrials enjoy good prospects in the last six months, while the number of lines in which demand has been really poor, is small.

The combined net income of 17 motor vehicle manufacturers exclusive of General Motors shows an increase of 20% in the first quarter of 1928 over the corresponding period of 1927.

Bond offerings today amount to $19,250,000; issue of $8,000,000 Cons. Gas Utilities heads the list.

June deliveries of automobiles will probably touch the highest total for the month in recent years, due to the heavy retail movement of new and used cars, it is reported in this week's issue of Automotive Industries.

The American Beet Sugar Co. is offering the preferred and common stockholders the right to subscribe to 100,000 additional common shares at 15c a share. An increase in the common stock authorization from 260,000 to 360,000 shares has been approved by the stockholders.

Based on schedules of the rest of June, it is expected Graham Paige Motor Corpn. will report earnings for the first six months of this year of $1,875,000 after charges and federal taxes; of this amount $257,783 was earnings in the first quarter and $1,617,000 is estimated for the second quarter.

N. Y. N. S., Youngstown.—An upward trend in steel industry following a perhaps dull to fair Summer is seen by Pres. E. T. McCleary, of Republic Iron and Steel Co. here. Pres. McCleary said he expected no marked change from present rate of operations around 70% through the Summer.

Dow Jones—Buffalo (By United Press) Financial circles heard that merger of Studebaker Corpn. and Pierce-Arrow Motor Car Co. is nearing consummation. Nothing was divulged as to what transpired at meeting today in regard to conference between executives of eastern trunk lines.

Hornblower and Weeks—We would not be inclined to follow prices very far, except for the purpose of increasing the margin of equity in accounts. We prefer to wait for the market to show stability over a reasonable period of time before concluding that its main position warrants purchases for a sustained upswing.

Lamborn Hutchins and Co.—We certainly would not expect any concerted abrupt and steady rally at this juncture.

Equitable Office Building Corpn. stockholders approve increase in common stock to 896,000 no par shares from 224,000 shares, providing for a four-for-one split. New stocks to be on $2 basis. Retiring directors re-elected.

Postum stockholders approved increase in authorized common stock to 5,000,000 shares from two million shares.

Guaranty Trust Co. is shipping $2,000,000 to Italy on the Ss. Roma.

Gulf Refining Co. has placed orders for 3,000,000 gallons of motor gasoline with North States Refining for immediate shipment. Price reported to be around 8c.

Bituminous Coal Producers in Central Pennsylvania district, to file complaint with I. C. C. against rates of soft coal from their mines to destination in trunk line territory and New England.

Dow Jones says—Regular dividend declared Columbia Gas and Electric, $1.25 on common and $1.50 on preferred, both payable August 15, record July 20.

Amerada Corpn. declared regular quarterly dividend of 50c.

Franklin Penn. Oil situation is improving in Northwestern Penn. A recent advance in crude oil is likely to stimulate drilling operations.

Pan American Western reports net profits $74,360 for year ended December 31, 1927, after depreciation, depletion, interest, etc., equal to 15c a share on 500,010 class "A" and "B" shares, against 1,664,625 or $2.33 a share in 1926.

Southern Pacific net earnings for May will not only exceed May 1927, but will be greatest the road has reported for that month since 1917. Preliminary estimates indicate gross revenues were about $25,000,000 and net operating income $4,000,000.

Pittsburg and West Virginia: May surplus after charges was about $160,000 and estimate June surplus will be about $170,000 against $79,511 and $87,568 respectively for same months last year.

Toronto Mines

(Supplied by R. F. Castle & Co., Ltd.)

TORONTO, June 22.—Noranda, Amity, Arno and Marriott Mines were in strong demand and provided a considerable amount of the volume in today's session on the Standard Exchange. The volume was again well over the million mark, and the market generally displayed a healthy tone.

Noranda moved up 60 cents to $37.60, closing at $37.25 to $37.40. A dispatch from the North states that the "H" ore body has been cut by a crosscut on the 850-foot horizon, and shows ore equally as good as that encountered on the 975. The "H" ore body has been definitely proved to be 120 feet on the 975, thirty feet of which taken from a drill core drilled at right angles to the crosscut, assayed up to twenty per cent copper, or nearly $65 per ton in copper and gold.

Opening at 22, Arno moved up under heavy accumulation to 28, closing at 25. On a statement given out of excellent progress being made at Amity Mines, this issue was heavily traded in at 50, closing strong at 52 to 55. Marriott eased off to 14 1-2, down 3 1-4 points.

Peterson Cobalt was two points weaker at 25 to 25 1-2. Sherritt Gordon was up 10, while Sudbury Basin at 9.90 to 9.95 was 5 points stronger.

(Supplied by R. F. Castle & Co., Ltd.)

	Sales	High	Low	Close
Abana	2,250	2.70	2.66	2.69
Afton	2,625	1.95	1.82	1.95
Aconda	11,000	18½	16½	16½
Amity	162,300	.51	.49	.50
Apex	3,200	.04	.04	.04
Arno	10,000	.54	.54	.54
Arno	42,000	.27	.21	.24
Atlas	500	.02½	.02½	.02½
Baramac	500	.15	.15	.15
Bathurst	4,600	.24½	.24	.24½
Barry Holl.	16,400	.74	.70	.71
Beaver	550	1.30	1.30	1.30
Bedford	2,500	22½	.22	22½
Bidgood	9,300	75½	.71	.71
Big Horn	1,000	.27	.27	.27
Buckingham	5,500	06½	06½	06½
Cent. Man.	4,900	1.25	1.22	1.22
Chap. Hughes	6,000	.11	.11	.11
Clericy	500	.14	.14	.14
Colum. Kirk	22,500	02½	02½	02½
Corona	5,000	06½	05½	05½
Dome	30	8.25	8.25	8.25
Duprat	100	06½	06½	06½
Goldalg	1,000	29½	29½	29½
Gold Hill	500	11½	11½	11½
Gold Reef	2,000	02½	02½	02½
Goodfish	2,500	.49	.48	.48½
Granada	3,100	23½	.22	.23
Grover Daly	500	.08	.08½	.08
Hollinger	1,350	14.00	14.00	14.00
Howey	3,100	.75	.74	.75
Hudson Bay	1,045	16.80	16.50	16.50
Jackson Man.	1,500	75½	75½	75½
Kirk. Hunton	2,600	11½	10½	10½
Kirk. Lake	525	1.20	1.80	1.80
Koot. Flor.	16,000	26½	.26	26½
Lake Shore	16,000	23.15	23.15	23.15
Laval	5,500	.16	.18	.18
Malartic	42,700	1.32	1.27	1.30
Marriott	71,500	17½	.15	.15
McIntyre	125	26.10	26.10	26.10
McKinley	100	.16	.16	.18
Mill Crest	9,000	.04	.04	.04
Min. Corp.	1,025	3.20	3.20	3.20
Murphy	5,500	.35	.35	.35
Newbec	23,500	.43	42½	42½
Niplissing	200	2.80	3.85	3.85
Noranda	19,050	37.50	38.80	36.90
Pawnee Kirk	3,500	.40	36½	.38
Pend Oreille	1,850	13.00	12.50	12.90
Potter Doal	26,500	.12	10½	.12
Premier	100	2.20	2.20	2.20
Realty Mines	1,000	.50	.50	.50
Ribaro	2,000	.09	07½	07½
San Antonio	7,900	.40	.26	.38
Sherrit Gor.	41,100	6.00	5.65	6.00
Stadacona	2,500	.16	15½	15½
Sud. Basin	8,750	10.10	9.95	10.00
Sudbury Mines	100	04½	04½	04½
Sylvanite	1,500	20½	20½	20½
Tonagamac	1,200	2.55	2.52	2.55
Teck Hughes	1,400	10.95	10.55	10.65
Tough Oakes	7,500	.26	.24	25½
Tread Yukon	525	18.90	18.00	18.00
Vivendi	2,500	.54	.53	.54
Wright Har.	4,700	4.25	4.20	4.20

Whitney Letter

(Supplied by Branson, Brown & Co., Ltd.)

NEW YORK, June 22.—Whitney, of the Wall Street Financial Bureau, says today:

"In spite of the low volume of trading yesterday, there is nothing in the market to detract from the position taken here that with last Tuesday's liquidation we had witnessed the completion of a secondary reaction and likewise the establishment of an uptrend, which was capable of carrying sound stocks to prices higher than those in effect before the recent decline started early this month.

"The outstanding group which should lose but little time in making its appearance, is the oils, and with crude supplies in the East the lowest in a year and a half, the situation within that group continues to fulfill predictions of improvement. Several consolidations are in the making, notably one of major importance, which will include Texas Corporation, American Republics, and several others not at the moment known. Sound members of this group are a buy at the market.

"Sears Roebuck has approached within three points of its best prices, and consider only a matter of a few days when those prices will not stand any longer as its record top.

"Texas & Pacific's action is no surprise, and with the big traffic months ahead, has some surprising earnings yet to be recorded. Without reservation predict 175 at a minimum for this stock. Continue to buy Allied Chemical, American Can, American Smelters, U.S. Leather "A" and Kroger."

METAL MARKETS

LONDON, June [illegible] — Standard copper, spot and fut[illegible] £63 2s 6d. Electrolytic, spot, £[illegible] 10; futures, £69. Tin, spot, £208 15s; futures, £206. Lead, spot, £20 1[illegible]; futures, £20 12s 6d. Zinc, spot, £23 12s 6d; futures, £23 2s 6d.

AT NEW YORK

NEW YORK, June 22.—Copper, firm. Electrolytic, spot and futures, 14 3-4. Iron, steady, unchanged. Tin, steady, spot and futures, 46.00. Lead, steady, spot New York, 6.30; East St. Louis, 6.15. Zinc, steady, East St. Louis spot, 6.15 to 6.17; futures, 6.17 to 6.20. Antimony, 9.50.

VICTORY AND WAR LOANS

VICTORY LOAN, 5½%—TAX FREE	Buy	Sell
Interest due		
1933, 1st May & Nov	103.50	103.85
1937, 1st June & Dec	108.30	108.90
WAR LOAN, 6%—TAX FREE		
1931, 1st Apr. & Oct	101.60	102.00
1937, 1st Mar. & Sept	104.10	104.70
(Payable New York)		
VICTORY LOAN, 5½%		
1932, 1st May & Nov	101.60	102.00
1934, 1st May & Nov	102.50	102.90
DOMINION LOAN		
1928, 15th Apr. & Oct., 5%	99.85	100.10
1943, 15th Apr. & Oct., 5%	103.90	104.20
1946, 1st Mar. & Sept., 4½%	99.75	100.00
1944, 15th Apr. & Oct., 4½%	99.50	100.10
1948, 1st Feb. & Aug., 4½%	100.20	100.70
1954, 1st Feb. & Aug. (C.N.R.), 5%—Mkt.		
1957, 1st Jan. & July (C.N.R.), 4½%—Mkt.		

Add accrued interest to date.

1977, 21 days, 216 per $100.
1922, 1933, 1934, 52 days, 764 per $100.
1928, 1943, 66 days, 932 per $100.
1944, 68 days, 838 per $100.
1946, 142 days, 1.786 per $100.

Brokerage rates on Victory and War Loans ¼ of 1%.

Herbs are regaining favor for medicinal use. They have to be gathered from the countryside, as very few can be cultivated, so that men and women with the necessary knowledge are finding themselves well employed.

Vancouver Island

JOINT HIGH SCHOOL IS TO BE BUILT

Electors of Alberni and Port Alberni Approve Construction — Government Paying Half of Cost

LIGHT BY-LAW HAS CLOSE MARGIN

This Will Permit Port Alberni to Extend Powerhouse and Install Additional Equipment

ALBERNI, June 22.—By affirmative vote of the electors today, Port Alberni and Alberni united to give authority to the municipalities to enter into an agreement with the Government to give effect to the order of the council of public instruction, dated May 15, to establish the Alberni District High School area, and construct and equip a new high school building for the two municipalities.

The vote stood: Alberni, for 60, against 12, spoiled one; Port Alberni, for 139, against 19, spoiled 2. Total, for 199, against 31; majority 168.

By an overwhelming majority the work, which is estimated to cost $22,000, will proceed, the Government paying fifty per cent of cost, and the balance being divided: Alberni thirty-five per cent, Port Alberni sixty-five per cent.

LIGHT BY-LAW

Electors of Port Alberni also voted on a by-law to authorize

FINANCE - COMMERCE - MARKETS

TRADE SHRINKS ON STOCK MART TO LOW VOLUME

Total Sales for Day Only 1,449,500—Mixed Price Movements Reflect Week-End Readjustment

CALL RATE HOLDS AT 6½ PER CENT

NEW YORK, June 22.—Mixed price movements in today's stock market, reflected in large degree the usual week-end readjustment of speculative accounts. Major activity was on the side of rising prices, but much buying undoubtedly represented short covering by traders anxious to lighten accounts. The day's sales of 1,449,500 shares were the smallest of any full session since last July, and smaller than the abbreviated sessions of the wild markets last month.

Money rates today continued firm, call loans holding at 6½ per cent all day. Time money and commercial paper rates showed no quotable change. Radio was an erratic performer. Opening at 173⅛, the stock advanced a few points, backed to 171½ and then bobbed up and down between that price and 177¾, closing at 174, for a net gain of 4¼ points. U.S. Steel common and General Motors closed fractionally lower. Willys Overland fell about 2 points. Pierce Arrow preferred jumped nearly 6 points.

Third Avenue Railway advanced 2 points on application of the company for a seven-cent fare. Indian Refining issues ran 6 to 9 points to new high records on reports that other oil interests were seeking to purchase the property. Fresh weakness developed in the rubber group.

Spanish pesetas jumped 12 points to 16.54 cents, but the other leading European exchanges were easier.

Sterling cables were quoted around $4.87 13 16.

Trading was light and price changes small in the bond market. Volume of sales again was less than $10,000,000. A wide variety of issues was traded, but the turnover in almost every case was small.

(All Fractions in Eighths)

	High	Low	Close
Allis Chalmers	115-3	115-2	115-2
Allied Chem	168-6	166	167-4
Amerada Corpn.	31-4	31-4	31-4
Am. Agr. pfd	67-4	66-5	66-5
Am. Can.	83-4	82-5	82-6
Am. Car & Fdy	95-7	95-1	95-7
Am. For. Power	33	33	33
Am. Locomotive	95-2	93-4	95-2
Am. Smelters	189-1	188-1	189
Am. Steel Fdy.	53-2	52	53
Am. Sugar	71-3	71-3	71-3
Am. Sum. Tob	55-4	55-4	55-4
Am. Tel. & Tel.	176	175	175-4
Am. Tobacco	154-4	153-4	154
Am. Tobacco B	154-1	154	154-1
Am. Woolens	18-7	18-7	18-7
Anaconda	65-4	63-4	64
Armour A	18-4	18	18-2
Atlantic Gulf	47	47	47
Atlantic Refinery	130	128-2	128-2
Atchison	187-6	187-1	187-3
Auburn Motors	112	112	112
Baldwin Loco	250	250	250
Baltimore & Ohio	106-6	106	106-2
Bangor & Ar'st'k	66-4	65-7	66
Bethlehem Steel	54-3	52-6	53-7
Brooklyn Manhat	61-4	59-4	60-2
California Packing	69-6	69-6	69-6
California Pete	31-2	31-2	31-2
Calumet & Aris	97-3	93-4	96-7
Canadian Pacific	200-4	199	199
Cerro De Pasco	71	69-7	70-4
Certain-teed Prod	45-4	45-1	45-3
Chesapeake & Ohio	181	180	180-4
Chile Copper	45	42-5	44-3
Chic. Gt. Western	10-7	10-2	10-7
Chic., Mil. & St. P	33	31	32-4
Chic. & Northwest	81	80	81
Chic., R.I. & Pac	112-7	112	112-7
Chrysler Motor	69-3	65-6	68
Coca Cola	157	156	156
Comodium-Nalfn	23-4	22	23-4
Colo. Fuel & Iron	58-4	58	58
Columbia Gas	106-5	106	106-5
Cons. Gas	143-4	141-6	142-6
Cont. Oil	16-4	16-4	16-4
Cont. Motor	12	11-4	11-5
Corn Products	71-5	69-4	71-5
Crucible Steel	75	74-6	74-6
Curtiss Aero	66-6	65	67
Canada Dry	78-2	77	77-6
Davison Chemical	49-1	43-1	43-7
Dodge Bros	13-2	13-5	13-6
Dodge Bros. pfd	67	64-6	66
Dupont Powder	256-4	256	256-4
Eastman Kodak	170-2	170-2	170-2
Elec. Power	35-1	34-5	35-1
Erie	52-6	51-3	52-5
Famous Players	124-4	124	124
Foundation Co.	43-4	43-4	43-4
Fox Film "A"	76-2	75-4	76-2
Fleischmann Co.	67	66-7	67
Freeport, Texas	66	64-7	66
Gabriel Snubbers	17	16-4	16-4
General Am. Tank	57-5	57-5	57-5
General Asphalt	71-6	70-2	71
General Electric	146	144-7	144-7
General Motors	175-2	172-5	173-3
General Ry Signal	89	87-2	66-5
Gold Dust	89-4	88-1	66-1
Goodrich Rubber	71-3	69-4	70-4
Granby	53-2	51	53
Great North. Ore	20	20	20
Great North. pfd.	99-3	99	96
Gt. West Sugar	34-1	33-4	33-7
Greene Cananea	66-4	62-6	90-6
Gulf States Steel	57-5	57-5	57-5
Houston Oil	124-6	123	123
Howe Sound	58-2	56-6	57-5
Hudson Motors	57	55-4	55-4
Illinois Central	137	137	127
Imperial Oil	65	65	65
Inspiration	21-2	21	21-2
Int. Comb. Eng.	56-7	55-6	56-3
Int. Harvester	262	257	260
Int. Match pfd	101	100-2	100-2
Intl. Paper	71	69-4	71
Int. Petr	38-6	38-6	38-6
Int. Mer. Mar. pfd.	37-4	36-4	37-4
Int. Nickel	92	90-5	90-6
Int. Tel. & Tel	166	165	166
Johns Manville	104-6	103-4	103-4
Kan. City South.	48-6	47	47-4
Kelvinator	14	13-4	14
Kennecott Copper	48-4	47-4	47-4
Kolster	38-4	36	36
Lehigh Valley	101-1	99-2	100-6
Louis. & Nash.	145	145	145
Marine Bank	48-6	45-4	46-4
Mack Truck	91-4	86-4	90
Manhattan Elec.	56-3	65-7	56
Marland Oil	35	35	35
Martin-Rockwell	57-6	57-6	57-6
Mid. Cont'nt Pete	28-4	28-4	28-4
Miss. Pacific	59-7	58	59-4
Miss. Pac. pfd	113-7	112	113-2
Montana Power	167-6	167-6	167-6
Montgomery Ward	144-2	142-4	142-4
Nash Motors	82	82-2	88-5
National Biscuit	162	162	162
Natl. Cash Reg	59-3	59-3	59-3
Natl. Dairy Prod	77-6	76	76-2
N.Y. Air Brake	42-6	42-6	42-6
Norfolk & West	177	176-4	177
Nort hAmarican	68-6	68	68
Northern Pacific	65-4	64-1	65-4
N.Y. Central	171-7	169-4	171-2
N.Y. N.H. & Hart	57-4	55-3	57-4
N.Y., Ont. & West	27-7	26-4	27
Packard Motor	73-4	71-4	72-4
Pan American B	43	42-5	42-5
Pennsylvania R.R.	64	62-2	63-6
Penn. Marquette	131	121	131
Phillips Pete	37	37	37
Pierce Arrow	16-1	14	15-5
Producers & Ref.	25-2	23-6	23-6
Pullman Co.	82	62	62
Radio	177-2	171-4	174
Reading	101	99-4	101
Rep. Iron & Steel	50-5	50-1	50-5
Reo Motor	27-2	27	27
Schultz	55-7	54	54
Sears Roebuck	107-4	105-4	106-2
Shattuck Denn	15	14-7	15
Shell Union	26-1	26	26-1
Simmons Co.	57-2	56-5	57-2
Sinclair Cons.	23-6	23-1	23-2
Sloss Sheffield	102-4	102-4	102-4
Southern Pacific	120-6	119-1	119-4
Southern Railway	149	146-4	146-4
Standard Millins	108	106	106
Standard Gas	64-3	64-1	64-1
Standard Oil, Cal.	56-4	56	56
Standard Oil, N.J.	43-2	42	42
Standard Oil, N.Y.	34-4	34	34
Standard Oil, Ind.	73-7	73-7	72-7
Stewart Warner	83-4	83-4	63-4
St. Louis & S. Fran.	113	113	112
Stromberg Carb.	51	51	51
Studebaker	67-7	66-6	67-1
Texas Co	59	58-4	58-6
Texas Gulf Sulphur	65-2	64-5	65
Texas Pacific R.R.	146-4	145-4	145
Texas. Pac. C. & O.	13-6	13-2	13-2
Timken Roller	116	117-4	116
Tobacco Prod	100-3	100	100
Union Oil of Cal.	48-1	47-5	47-5
Union Pacific	191-6	161-4	191-6
U.S. Ind. Alco.	108-6	104-7	106-6
U.S. Rubber	33-3	32	32
U.S. Steel	135-1	133-5	133-6
Underwood Typ.	65-5	64-1	65
Union Carbide	143	142-5	142-6
Universal Pipe	18-3	17	17-3
Vanadium	69	66	68-6
Victor Talk. Mach.	85	82	82-2
Wabash	73	70-4	73
Westing. Air Brake	44-3	43-5	43-5
Westing. Elec.	93	92-1	92-4
White Motor	36	35-1	35-5
Willys-Overland	24-4	22-4	22-6
Woolworth	180	179-2	180
Wright Aer. Corn.	139	136	137
Yale Towne	74-1	74-1	74-1
Y'stown Sh. & Tu.	65	65	65
Yel. Trk. & Coach	23-7	22-6	22-7

FOREIGN EXCHANGE

NEW YORK, June 22.—Foreign exchanges steady:

France—3.92¾; cables 3.92¾.
Italy—5.25¼; cables 5.28¼.
Belgium—13.96.
Germany—23.86.
Holland—40.24.
Norway—26.76.
Sweden—26.81.
Denmark—26.76.
Switzerland—19.37.
Spain—16.54.
Greece—1.30.
Czechoslovakia—2.96¾.
Jugoslavia—1.76.
Austria—14.07.
Rumania—61½.
Argentina—42.60.
Brazil—11.96.
Tokio—46.43.
Shanghai—66.12½.
Montreal—99.72 7-16.

STERLING EXCHANGE

NEW YORK, June 22.—Demand 487⅝, cables 487 13-16, sixty-day bills on banks 464.

AT VICTORIA

Buying 486½; selling 489½.

Victoria Stock Exchange

MINING

	Bid	Asked
B.C. Silver	..	1.50
Bayview	..	.08
Big Missouri	.45	.50
Cork Province	.26	.30
Dalhousie	..	.34
Dunwell	..	.25
George Copper	..	3.00
Glacier Creek	..	.06½
Gladstone	..	.06
Glassair	..	.30
Golconda	.70	.79
Independence	.12	.16
Indian	.05	.08
Int. Coal & Coke	.34	.38
Kootenay Florence	.25	.28
L. & L.	.09	.12
Lakeview	.03½	.05
Leadsmith	.01	.04
Lucky Jim	..	.20
Marmot Metals	.09	.10
Pend Oreille, com.	12.50	14.00
National Silver (G.B.)	.13	.16
Premier	2.30	2.30
Porter-Idaho	..	.60
Richmond	.04	.06
Rufus-Argenta	.17	.21
Ruth Hope	.45	.50
Silver Crest	..	.10
Silverado	..	.90
Silversmith	..	.16
Slocan King	..	.10
Terminus	..	.20
Whitewater, com.	..	2.45
Woodbine	.28	.30
Bonanza Placer Con.	.16	.20

OILS

	Bid	Asked
Dalhousie	..	2.70
Home Oil	2.40	2.50
Devenish	..	.70

LOCAL CURB

	Bid	Asked
Grandview	..	.40
Goldamith	..	.10
Malaspina	.12½	.15
Beaver	..	.20
Caufield	22.00	26.00
Georgia River	.26	.32
Oregon Metals	..	1.00
C. & E. Land	..	30.00
Silvertip	.20	..
Stewart Lands	..	6.00
Wellington	.13	.16
George Enterprise	..	.14½
Northern Light	..	.29
Marmot Gold	.09½	.11½
Blue Bird	.17	.25
B.C. Bonanza	..	.09
Cotton Belt	..	.60

SALES

Silversmith, 1,000 at .14. Whitewater, 400 at 2.40. Woodbine, 1,500 at .30. Caufield 10 at 25.00. Topley, 500 at .50; 500 at .49.

VANCOUVER EXCHANGE

(Supplied by B.C. Bond Corpn., Ltd.)

VANCOUVER, June 22.—The stock market was active today and during the morning session, when a large volume of business was handled, several issues displayed strength. In the later dealing, however, the demand dropped off and values sagged. Today's transactions were fairly well scattered through the list, but Grandview, which was 3 points stronger during the morning, and closed unchanged at 34 1-2, was the leader with a turnover of approximately 20,000 shares. Bayview was another stock in demand, 16,500 shares being traded in with the close unchanged at 6 1-2.

Pend Oreille was in light demand and was traded in between 13.00 and 13.10, with the close at the former, a net loss of 10 cents. Premier gained a point to 2.27 with several other issues improving 1 to 5 points.

The oil issues remained quiet, Dalhousie being unchanged at 2.55 and Home 5 cents lower at 2.40.

MINING

	Bid	Asked
Bayview	.06½	.06¾
B.C. Silver	1.30	1.40
Big Missouri	.47	..
Boundary Red Mountain	.01½	.03
Bowena	..	.06½
Cork Province	.26½	.27
Cotton Belt	..	.65
Dunwell	.16	.25
George Copper	2.50	2.75
Georgia River	..	.30
Glacier	..	.05
Glassair	.18	.25
Glasord	..	.07
Golconda	.74	.77
Grandview	.34½	.36½
Independence	.12	.14
Indian	.05¾	.06¼
Int. Coal & Coke	.34½	.35
Kootenay Florence	.26½	.27
L. & L.	.10	.10¼
Lakeview	.03½	.04
Lucky Jim	.26	.27
Marmot Gold	.09¼	.10
Marmot Metals	.08½	.06¾
Duthie	1.20	1.25
Mohawk	.05	..
National Silver	.14	.15½
Pend Oreille, com.	13.00	13.10
Porter-Idaho	.56½	.58½
Premier	2.27	2.28
Richmond	.05	..
Ruth Hope	.45	.50
Silverado	.65	.72
Silver Crest	.06½	..
Silversmith	13¾	.14
Snowflake	.40	..
Sunloch Mines	1.50	..
Toric	4.02	4.35
Topley Richfield	.50½	.51
Wellington	.14½	.15
Whitewater, com.	2.35	2.40
Woodbine	.29	.29½

OILS

	Bid	Asked
A.P. Cons.	.49	.54
B.C. Montana	.00 1-16	.00 1-10
British Petroleum	..	.02½
Dalhousie Oil	2.55	2.65
Home Oil	2.40	2.45
McLeod	4.60	4.60

MORNING SALES

10,000 Bayview at .06¾; 5,000 at .06¾; 2,000 at .06¾; 300 at .07; 700 Big Missouri at .46; 450 Cork Province at .26½; 5,000 Duthie Mines at 1.15; 500 at 1.16; 500 at 1.17; 500 at 1.16; 100 George Copper at 2.50; 210 at 2.75; 500 Georgia River at .27; 200 Golconda at .74; 1,200 at .75; 1,000 International Coal at .34; 3,000 at .35; 2,000 Indian Mines at .06; 5,000 at .06½; 2,000 Lakeview at .03¾; 2,000 at .03¾; 100 at .04½; 500 L. & L. at .10¾; 300 at .11; 4,500 Grandview at .35; 1,500 at .35½; 1,000 Lucky Jim at .26; 100 at .27½; 2,000 Marmot River Gold at .09¾; 5,000 Marmot Metals at .08½; 500 at .08¾; 140 Pend Oreille at 13.00; 700 Premier at 2.27; 700 at 2.28; 1,000 Richmond at .05¾; 1,000 Rufus-Argenta at .18; 3,000 at .16¾; 7,000 Silver Crest at .06½; 300 at .09; 1,000 Silversmith at .14; 230 Silverado Con. at .70; 2,400 Topley Richfield at .50; 3,000 at .50½; 200 at .51; 1,000 Wellington at .15; 500 Whitewater at 2.34; 2,300 at 2.35; 50 Woodbine at .29; 6,500 at .29½; 200 at .30; 1,000 British Patroleum at .02¾; 10 Dalhousie at 2.55; 200 Home Oil at 2.45; 50 at 2.50; 100 Mayland Oil at 1.10. Off-session sales, Thursday: 1,000 Ruth Hope at .45; 1,000 Marmot Metals at .06½; 2,000 at .09.

AFTERNOON SALES

100 Bayview at .06¾; 200 at .06¾; 250 at .06¾; 500 Big Missouri at .46; 500 at .50; 500 Cork Province at .26¾; 2,000 at .27; 1,000 Duthie Mines at 1.16; 200 at 1.30; 100 Georgia Copper at 2.50; 1,000 Georgia River at .28; 300 at .29; 3,000 Grandview at .35; 1,200 at .35½; 200 at .36; 1,000 International Coal at .35; 2,000 Kootenay Florence at .26½; 1,000 at .27; 1,500 L. & L. at .10; 500 at .10¼; 1,000 Lakeview at .03½; 2,000 Marmot Gold at .09¾; 2,000 at .10; 2,500 Marmot Metals at .08½; 25 Pend Oreille at 12.00; 70 at 13.10; 250 Premier at 2.26; 100 Ruth Hope at .48; 500 Silver Crest at .09½; 100 Silversmith at .13; 1,000 Topley Richfield at .50½; 2,000 Wellington at .14¾; 1,000 at .14¾; 100 Whitewater at 2.35; 1,350 Woodbine at .29½; 200 Home Oil at 2.41.

MONEY MARKETS

LONDON, June 22.—Money, 3 1-8 per cent. Discount rates: Short bills, 3 13-16; three months' bills, 3 7-8 per cent.

AT NEW YORK

NEW YORK, June 22.—Call money, steady; all loans, 6 1-2; closing bid, 6 1-2. Time loans, steady; mixed collateral, 60-90 days, 5 3-4; four-six months, 5 3-4. Prime mercantile paper, 4 3-4. Bankers' acceptances, unchanged.

Chicago Grain

(Supplied by B.C. Bond Corpn., Ltd.)

CHICAGO, June 22.—Wheat: Market opened higher on rather general buying induced by pronounced strength in Liverpool and prices advanced to around one cent over the previous close. Profit taking and selling by houses with Northwestern connections developed on the advance and prices reacted, closing weak and at the bottom. Further rains were received in the Southwest with some hail in Kansas, but weather was clear there today and forecast for generally fair tonight and Saturday in Kansas. Some harvesting was reported in that State today, but several days favorable weather will probably be necessary before cutting becomes general. Weather conditions in American and Canadian Northwest are generally favorable. Export demand at the seaboard was active with sales estimated at around 2,000,000 bushels, largely Manitobas, but including some durums. For the present at least the advances seem to be over.

Market was firm early, but pressure increased on the hard spots and closed lower. Trade was not large and market was easily influenced. Cash demand was somewhat slower, but it was reported some corn had been worked to exporters. Receipts here small at seventy-nine cars. Weather all that could be expected for the growing crop, and we believe prices will work still lower.

(Supplied by B.C. Bond Corpn., Ltd.)

Wheat—	Open	High	Low	Close
July	138⅛	136⅞	137⅛	137⅛
Sept.	140⅝	140⅞	139	139
Dec.	143⅛	143¾	142¾	142¼
Corn—				
July	96⅝	96¼	96⅛	96⅝
Sept.	94½	96⅛	95¼	95⅛
Dec.	83⅞	83⅞	82¼	83¼
Oats—				
July	53⅝	54	53¼	53⅝
Sept.	45⅞	45⅞	45½	45½
Dec.	47¼	47⅞	47	47
Rye—				
July	121⅛	121⅛	119⅞	119⅞

MONTREAL STOCKS

(All Fractions in Eighths)

	High	Low	Last
Alla. Pacific Grain	55	54	54
Abitibi	59-7	59-7	59-7
Asbestos	30	30	30
Asbestos pfd	90-2	90-2	90-2
Atlantic Sugar	17	17	17
Bell Telephone	160	160	160
Brazilian Trac	54-2	53-2	53-4
B.C. Fish. & Park	16-4	16-4	16-4
Brompton Paper	47	46	47
Canada Bronze	87-4	87-4	87-4
Can. Gypsum	67-5	66	66
Can. Cement com.	38-4	38-4	38-4
Can. Cement pfd	99	98	99
Can. Car Pdy com.	43	41	41
Can. Car Pdy pfd.	93-4	93-4	93-4
Can. S.S. com.	36-6	36-6	36-6
Can. S.S. pfd	93	93	93
Can. Converters	110	110	110
Can. Ind. Alcohol	41	40-6	40-6
Cons. M. & S.	256-4	255	255
Dominion Bridge	84	82	82
Dominion Glass	128-6	128-6	128-6
Dominion Textile	105-2	105-2	105-2
Dryden Paper	45-2	45-2	45-2
Hiram Walker	55	53-2	53-2
Howard Smith	156	156	156
Imperial Tobacco	11	10-6	11
Lake of Woods Milling	53-4	52-4	53-4
Laurentide Co.	253	253	253
Mackay Co	120	120	120
Massey Harris	38	37	37
McColl. Frontenac	29	29	29
Montreal Power	103-4	102	102
National Breweries	121	120-4	121
Ogilvie Milling Co.	399-4	399-4	399-4
Pt. Alfred	72	72	72
Power Corp	70	70	70
Penmans Ltd.	100	100	100
Shawinigan	90-4	90	90
Steel of Canada	183-4	183-4	183-4
Winnipeg Elec	105	104-4	104-4
Viau Biscuitit	24	24	24

NEW YORK SUGAR

NEW YORK, June 22.—A decline of 1-16c occurred in the raw sugar market today, under increased offerings of nearby duty frees, with sales reported of 32,000 bags of Philippines and 34,000 bags of Porto Ricos in nearby positions to local refiners at 4.27 delivered. At this level, refiners showed further interest.

The refined market was unchanged at 6.05 to 6.10 for fine granulated. Old contracts are believed to be pretty well cleaned up, but as yet new business shows no signs of improvement.

SEATTLE CURB MINING STOCKS

(Supplied by Quadra Investments Corporation, Ltd.)

	Bid	Asked
B.C. Silver	1.25	..
Big Missouri	.47	.48
Bunker Hill	117.00	125.00
Callahan Zinc & Lead	2.50	2.25
Cork Province	.26	.27½
Duthie Minas	1.16	1.18
Golconda	.73	.75
Grandview	.36	.36½
Hecla	15.00	16.00
Int. C. & C.	.34	.36
Kootenay Florence	.24¾	.27¼
Lucky Jim	.26½	.27
McGillivray	.77	.80
Mexican Premier	.94	.67
Montana Idaho	.24	.27
Pend Oreille	12.50	13.00
Porter-Idaho	.55	.59
Premier	2.26	2.30
Sunshine	1.42	1.52
Tamarack	.49	.52
Whitewater	2.30	..
Home Oil	2.30	2.85
Independence	.12	.15
L. & L.	.09	.12
Richmond	.04¾	.05¼
Ruth Hope	..	.53
Silver Crest	.09	.09½
Silversmith	14¾	.15
Slocan King	.07	.09
Topley Richfield	.50	.51½

Calgary Oil Stocks

(Supplied by R. P. Castle & Co., Limited)

	Sales	High	Low	Close
Advance	700	.57	.55	.55
Al. Pac. Cons.	1,740	.50	.50	.50
Brit. Dom.	150	.45	.45	.45
Dalhousie	2,600	2.62½	2.55	2.62½
Illinois Alberta	800	.53	.52	.53
McDi Seaur	1,400	2.45	2.45	2.45
McD. Sea. new	155	1.35	1.35	1.35
McLeod	463	4.72½	4.70	4.72½
Mid-West	226	.32½	.32½	.32½
Mil City	..	.23	..	..
Okalta com.	2	40	40	40
Royalite	15	61.00	61.00	61.00
Signal Hill	790	15	15	.15
Spooner	..	1.50	..	..
United Oils	39	1.55	1.55	1.55
Vulcan	150	2.15	2.15	2.15

Total sales, 6,542

New York Stock Letter

(Supplied by Branson, Brown & Co., Ltd.)

NEW YORK, June 22.—The stock market was distinctly irregular. Afternoon bulge in rail and copper shares, however, was well sustained. The buying of the so-called merger rails was undoubtedly a belated recognition of the I. C. C. decision authorizing the Pittsburgh & West Va. extension to the Wheeling & Lake Erie lines. There were no special developments of an outstanding nature affecting copper shares, buying of metal was reported moderate on both foreign and domestic account, with prices unchanged.

It was reported that foreign consumers were well covered on their July shipments, but have bought only about half what they probably need for August shipments. An early firming tendency in the motors attracted fresh selling and Overland was freely offered, reflecting disappointment in some quarters over the dividend announcement. Local traction responded to the announcement that the Third Avenue lines applied to the transit commission for a 7-cent fare.

Radio rallied on covering but sagged from its best level; other specialties trended in a similar manner. A further firming tendency in equipments reflected confidence that their dividends would be continued. The market, on the whole, however, was a quiet affair. There was marked evidence of a hesitancy in following the market's various trends, this undoubtely resulted from the publicity given the prospects for firm money over the balance of the month.

Oil news was favorable with the crude production in the Seminole area reported at lowest levels since the peak figures were reached last July. Technical considerations are helping to account for temporary bulges in special groups, but the market as a whole still reflects the burden of recent liquidation. Some outstanding news is much needed just now, as sentiment is still reactionary.

MONTREAL PRODUCE

MONTREAL, June 22.—Eggs firm; butter weak; cheese quiet.

Cheese—Westerns, 21¼ @ 21½c; Easterns, 20¾c @ 21c.

Butter—No. 1 Pasteurized, 36c @ 36½c.

Eggs—Fresh extras, 40c; firsts, 35c.

Money at Work
For the Small Investor

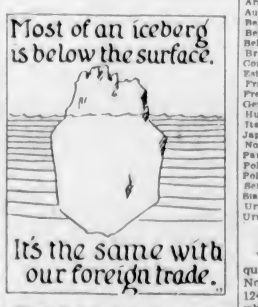

There is a vast world movement of services and capital which is not tangible. This enormous trade goes under the name of intangible exchanges and amounts to millions of dollars annually.

In any analysis of our foreign trade balance sheet, it is essential to take into account many items not appearing in the customs returns. These items, currently called invisible exchange, are of such increasing importance in any conclusion as to the movement of our foreign trade, as to our credit situation, as to the ability of foreign countries to buy commodities and pay debts, as to the probable trend of exchange rates, as to the movement of gold and trend of price levels—that they require a comprehensive study by all whose interest lies along these lines. Any recent foreign trade book will take up these matters in detail and will prove a fascinating study for even the layman reader.

Winnipeg Grain

(Supplied by Branson, Brown & Co., Ltd.)

WINNIPEG, June 22.—Wheat opened from 1 to 2 cents higher this morning, and, while the full bulge was not held, the market displayed a firm undertone throughout, especially the July position which went to a premium of 1¼ cents over the October, and had a tendency to hold the deferred months strong. There was not much evidence of export business at the start, but later this developed in a broad way, continental houses being good buyers of our July option. There was a pretty good demand for July at $1.39, but the buying did not follow the upturns.

Seaboard estimated sales from 1½ to 2½ millions, but here it was believed that the figures were larger. Prices slackened off a little in the late trade, July getting slightly under 1.39 as the demand appeared to be satisfied for the time being, but there was no particular pressure on the breaks. The selling of July came from longs, who were taking profits while the Pool was a good seller of both October and December. The Pool reported that they had offered no wheat abroad overnight, prices not being satisfactory, and this probably accounted for the larger business by local exporters. There was a good all around demand for cash wheat, especially the lower grades, which were trading at ¼ to ½ cent better. Some No. 3 Northern was also worked at ⅛ better, but offerings were large at this level. Weather is still unsettled over the entire wheat belt, heavy rains reported from parts of Kansas and other Winter wheat states, and good showers in Spring wheat states. Weather in Western Canada is cloudy and cool. A few light scattered showers were received in Manitoba and Saskatchewan, but rains were general all over Alberta.

Canada has sufficient moisture for the next three weeks, sunshine and higher temperatures now being needed to bring the crop along. Liverpool was considerably stronger than expected, closing 1¼ to 1⅝ higher, but not as long as early in the day. Shipments from the Southern hemisphere are quite large this week, Argentina 4,208,000 bushels and Australia 3,048,000 bushels. Winnipeg futures closed ¼ cent higher to ½ cent lower, prices having faded away in the last few minutes.

Coarse Grains—Oats and rye were again weak, closing sharply lower, while barley was fairly steady. Early prices were firmer, but trade was only moderate in volume with demand rather poor and without export buying. Scattered liquidation developed in the late trade. A fair domestic demand for barley. Oats closed from 1 cent higher to ¼ cent lower; barley, ⅝ higher to ⅝ lower, and rye, 1⅜ to 1½ lower.

Flax—This market continued featureless and somewhat easier. Trade volume very light. Closing prices, 1⅝ to 1½ lower.

FUTURES

Wheat—	Open	High	Low	Close
July	139⅝	139⅞	138	138⅛
Oct.	139⅝	139⅝	137⅝	137⅝
Dec.	137⅞	137⅞	136	136
Oats—				
July	63⅝	63⅝	62¼	62¼
Oct.	55⅝	55⅝	54⅝	54⅝
Dec.	51⅝	51⅝	50⅝	50⅝
Rye—				
July	117½	117½	115¼	115¼
Dec.	112	112	109⅝	109
Oct.	114	114	111⅛	111⅝
Barley—				
July	69½	90	89½	66⅝
Dec.	74½	74⅝	73⅝	73⅝
Oct.	77⅝	77⅝	76⅝	76⅝
Flax—				
July	197⅝	197⅝	195⅝	195⅝
Dec.	201	201⅝	199	199
Oct.	202	203	200½	200⅝

CASH GRAINS

Wheat—1 N., 141⅛; 2 N., 137⅛; 3 N., 129⅝; No. 4, 122⅞; No. 5, 113; No. 6, 106⅛; feed, 95¼; track, 138⅛.

Oats—2 C.W., 67⅞; 3 C.W., 59½; extra 1 feed, 58⅝; 1 feed, 57⅝; 2 feed, 56⅝; rejected, 53¼; track, 62.

Barley—2 C.W., 89¼; 4 C.W., 87⅝; rejected, 87⅛; feed, 86⅝; track, 89⅝.

Flax—1 N.W.C., 195; 2 C.W., 192⅝; 3 C.W., 177⅝; rejected, 175⅝; track, 195½.

Rye—1 C.W., 114½; 2 C.W., 114½; 3 C.W., 108⅝; track, 114⅞.

LIVERPOL

Open: ½ higher.
Close: 1¼ to 1⅝ higher.

FOREIGN BONDS

(Supplied by Branson, Brown & Co., Ltd.)

	Bid	Asked
Antioquia 7's, 1945, "A"	96	96¼
Argentine 6's, 1957	99⅝	99⅞
Argentine 6's, 1959	99½	99⅞
Austrian 7's, 1943	103⅛	103⅞

GASOLINE ALLEY

The Great Adventure — By King

S'MATTER POP

Very Simple — By C. M. Payne

POLLY AND HER PALS

Neewah's Hunch for Healing — By Cliff Sterrett

TILLIE THE TOILER

A Lost Opportunity — By Westover

TINY

A Modern Angel

KRAZY KAT

A Troublesome Job

EMBARRASSING MOMENTS

JUST LIKE A MAN

In crossing a road an old countryman was knocked down by a motor car. The motorist, a considerate man, after picking up and attending to the victim, observed: "I'm awfully sorry to have knocked you down. Now, what can I give you?"

"Well, sir," slowly replied the old man, "How much do you generally give?"

COLONIST DAILY COMIC FEATURE

The Katzenjammer Kids

Registered U. S. Patent Office

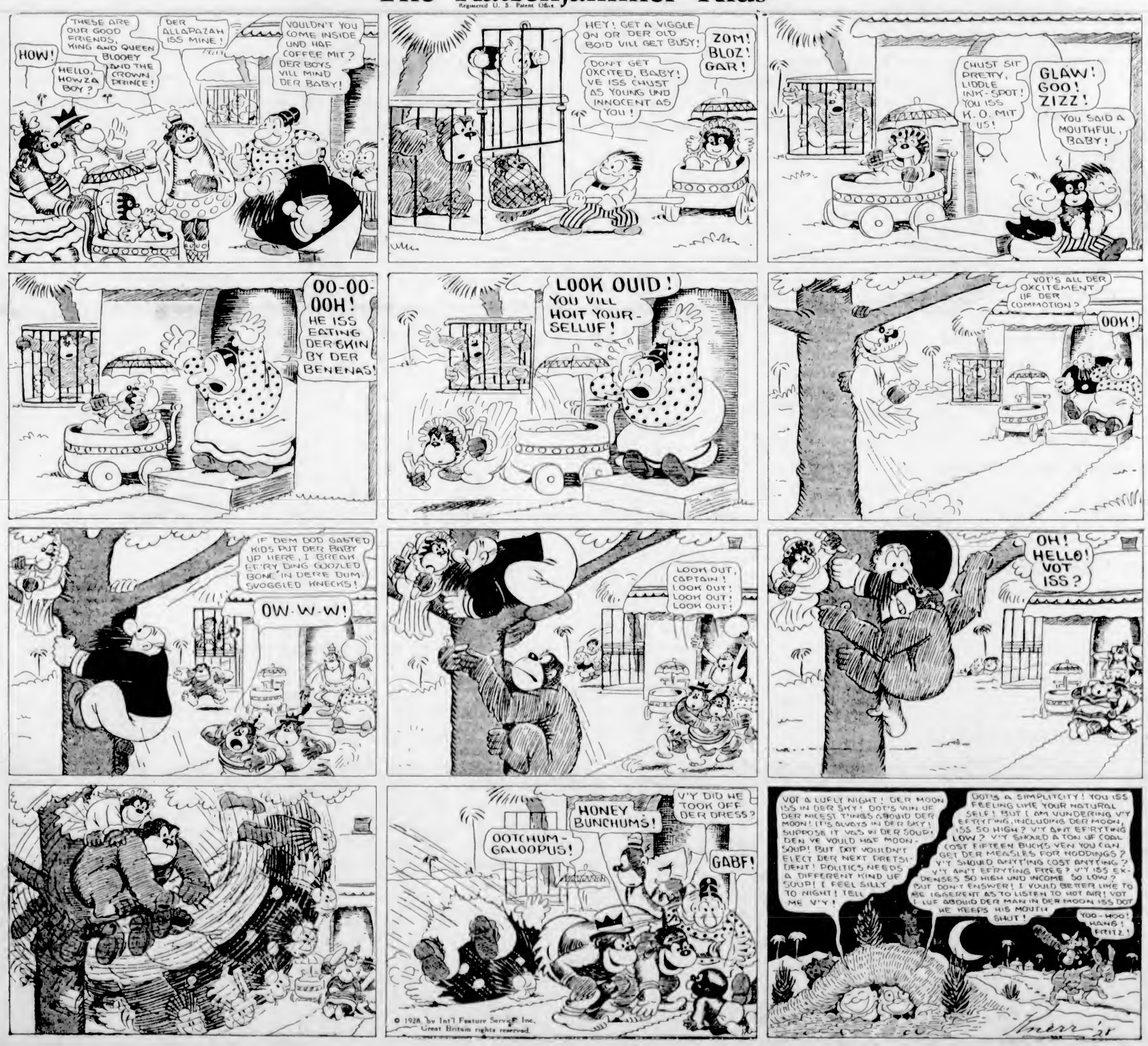

The Dress Event of the Season

Brings Hundreds of Bargains for Today

180 Lace Trimmed, Rayon Silk Brassieres

Regular $1.00, for 59c

Of double rayon, uplift style with back hook. Pastel shades; mauve, Nile, peach, rose, brown. Each **59c**
—Corsets, 1st Floor

Rayon Silk Vests

Regular $1.25, for 59c

Fine grade. Shades red, peach, orange, blue, pink, green, mauve. Each **59c**
—Knit Underwear, 1st Floor

Rayon Vests and Bloomers

Values to $1.50, for, Each, 89c

Plain Tailored and Lace-Trimmed Vests, in a great range of shades. Each **89c**
Bloomers, in popular shades, to match vests. Each **89c**
—Knit Underwear, 1st Floor

Rayon Gowns

Regular $3.75, for $1.98

Lace trimmed and shown in pastel shades, including white, pink, peach, canary, Nile, blue and mauve. Each **$1.98**
—Whitewear, 1st Floor

Rayon Silk Slips

Values to $2.50, for, Each, $1.59

Rayon Silk Slips, with shadowproof skirt and opera top. In shades of peach, Nile, lavender, crab apple, sand, coral and black. Each **$1.59**

Rayon Silk Slips

Regular $3.50, for $1.98

Slips of good quality rayon, with shadowproof skirt and opera top. In tea rose, maize, pink and coral. Each **$1.98**
—Whitewear, 1st Floor

Corset Belts for Warmer Weather

Made of fancy brocade with elastic insets, these Corset Belts are shown in side-hook or step-in style, with four hose supporters. Each **$1.25**

Lace-Trimmed Corset Belts of strong pink satin and elastic, in step-in or side-hook styles. Each **$1.75**

Corset Belts of peach or pink, heavy swami cloth with silk elastic insets and side fastening. Each **$1.95**
—Corsets, 1st Floor

Girls' Jersey Knit Dresses

Values to $3.75. Each **$1.98**

Girls' Jersey Knit Dresses in two-piece styles, with turn-down collar and long sleeves; skirt attached to a white cotton bodice. In cerise, Nile, saxe blue and fawn. Sizes 6 to 14 years. Regular at $3.75, for, each **$1.98**
—Children's Wear, 1st Floor

Print Panty Frocks, $2.50 Each

Panty Frocks of Peter Pan prints, very attractive with their round white collars or smocked necks. Shown with short sleeves, novelty pockets and touches of hand embroidery. Sizes 3 to 6. Each **$2.50**
—Babywear, 1st Floor

Women's Hosiery, 39c, 69c and 98c

Women's Fine Lisle Hose, with comfortable wide hemmed tops, and well reinforced at all wearing parts. A good-fitting Hose, shown in shades of champagne, French nude, zinc, brown, black and white. A pair **39c**

Women's Silk and Lisle Hose in ribbed effects, with elastic tops, tight fitting ankles and narrowed feet to insure good fit. An excellent quality, shown in French nude, sandust, nude, aluminum, pearl blush, white and black. A pair **69c**

Women's Silk and Lisle Hose in openwork check effect, with comfortable elastic tops, narrowed feet and tight-fitting ankles. In champagne, peach and Piping Rock. A pair **98c**
—Main Floor

SILK DRESSES

Spun Silk Dresses—for daytime or sports wear—one-piece styles with kick pleats and narrow belts. White and other good shades. *$4.90*

Heavy Textured Spun Silks, straight and two-piece effects, pleated and tucked, tailored necks and long sleeves. Finished with belts and buckles. Sizes 15 to 42 ..... *$7.90*

Dresses of white and off-white—for tennis or sports wear—box pleated and finished with narrow belts. Sizes 15 to 40 ..... *$9.90*

FINE WASH DRESSES

Made of spun silks, voile or broadcloth, with long or short sleeves, pleats and shirring; convertible collars, round or V necks. Selling for ..... *$5.50 to $6.90*

Dresses of neptune crepe, rayon and floral prints, with shirring and pleats on skirts, belts, pockets and novelty trimmings; short or long sleeves. A choice of shades ..... *$6.90 to $9.90*

Dresses of figured rayon, striped spun silk or plain rayon and spun silk; two-piece effects. Favorite Shades. Sizes 16 to 42. Prices ..... *$10.90 and $14.90*

DRESSES OF FLAT CREPE AND FIGURED RAYON, $6.90

These are shown in the newest styles, such as cape effects, skirts with kick pleats, belted and sleeveless. Some are two-piece style with figured top. Many shades to select from. Each **$6.90**

SILK AFTERNOON DRESSES For $9.90

Straight-line and two-piece effects. Smart Dresses finished with tucks, shirrings, pleatings, pockets and novelty trimmings. Many popular shades shown. Sizes 14 to 40 ..... **$9.90**

SILK KNIT AND KASHA CLOTH DRESSES—$4.95

Tailored Dresses in straight-line and two-piece effects. With long sleeves, pleated skirts and trimmed with contrasting colors. Powder, natural, rose, fawn, sea green, navy and grey. Regular price $10.90, for **$4.95**

SILK KNIT DRESSES—$7.90

One and two-piece styles, with square, round or uneven neckline, with or without scarf; trimmed with folds of plain material. Shades are black, white, lemon, mauve, red, sand, green and blue. Sizes 16 to 44 ..... **$7.50**

ENGLISH WHITE FELTS $2.95

We have just received a new shipment of English White Felt Crushes, ideal for tennis, golf and other sports; very light weight and with good medium brims. Each **$2.95**

CHILDREN'S SUMMER HATS $1.50 to $4.95

Soft Cool Hats for small girls for the Summer months, in white, sand or blue linen. Each ..... **$1.50** and **$1.95**

Organdie Hats in rose, apple green, mauve, blue, etc., in different shapes from which to select. Priced at **$1.95** and **$2.50**

Delightful Little Hats in poke bonnet effects, in printed muslins. Very quaint little shapes and very becoming. Each ..... **$1.50, $1.95** and **$2.95**

All kinds of Fancy and Plain Straws for children, in white and all colors; for practical and better wear. From **$1.95** to **$4.50**
—Millinery, 1st Floor

Special Purchase of 850 Women's and Girls' Trimmed and Ready-to-Wear Hats

Values to $10.00. On Sale on the Bargain Highway, Today, Each **$1.95**

A great selection of newest styles and sensational values, for **$1.95**
—Bargain Highway, Lower Main Floor

SILKS ON SALE TODAY

36-Inch Black Velveteen, guaranteed to give every satisfaction. A rich black shade, and suitable for coats. A yard **$1.98**

40-Inch Georgette, shown in all the newest shades and suitable for dresses or lamp shades. A yard **$1.98**

36-Inch Silk Marquisette, in lovely designs and colors, on light or dark grounds. A yard **$1.49**

36-Inch Rayon Silk, a closely woven silk, and will wear well. Shades are lemon, tan, green, peach, pink, navy, mahogany, mauve and maize. Regular a yard, $1.49, for **79c**
—Silks, Main Floor

BLAZER FLANNELS

In Great Selection

28-Inch Blazer Flannels, guaranteed all wool. Shown in two-tone stripes, navy and white, black and white, rose and grey, black and gold, blue, black and white. A yard **$1.50**

28-Inch Blazer Flannel, of fine pure wool. Colors red and black, royal and American Beauty, navy and gold, navy and Pekin blue. A yard **$1.25**

31-Inch All-Wool Flannels, plain colors and black and white. A yard **$1.00**

36-Inch Imported Fancy Wool Fabrics of fine texture, patterned with novelty plaids and small checks; tans, blues, greens, red, grey; ideal materials for skirts, dresses and light dust coats. Per yard **$1.98**
—Dress Goods, Main Floor

150 FIGURED SILK DRESSES

$6.90 Each

A new shipment of Figured Silk Dresses on the Bargain Highway, including rayon and crepe de Chine, in attractive floral and novelty designs.

Sleeveless Sports Frocks with plain-color pleated skirts and figured silk jumpers; long-sleeved Afternoon Dresses in floral patterns and with frills, flounces or novelty trimming.

All styles! All colors! All sizes! Price, each **$6.90**
—Bargain Highway, Lower Main Floor

WOMEN'S CHAMOISETTE GLOVES

$1.00 PAIR

Fine Suede-Finish Chamoisette Gloves for women in pull-on gauntlet style with saddle stitching. A useful glove for everyday wear in new Summer colors. Price, per pair **$1.00**
—Main Floor

CHILDREN'S HOSE 39c AND 59c PAIR

Children's Wool and Silk and Wool Half Socks, made in England and shown in a wide variety of stripes and new colorings. A pair, **59c**

Boys' Cotton Golf Hose with turn-back cuffs in contrasting color; widely ribbed and well reinforced. Shown in black, brown and Airedale. A pair **39c**
—Lower Main Floor

PIVER'S FACE POWDER AND PERFUME

Special Sale at Greatly Reduced Prices

The standard of quality in Piver's Toilet Preparations has been constantly maintained. We are in receipt of a shipment imported direct from Paris, and in order to revive and increase the demand, we are offering at exceptional prices—

Piver's Face Powder, "Le Trefle," Azurea, Vivitz, Safranor, "Floramye" Etc, $1.00 size boxes at ..... **53¢**

Piver's Perfumes, all odors, value $2.00 an ounce, at, per ounce **87¢**
—Perfumery Sections Main and 1st Floors

BARGAIN HIGHWAY SHOES

500 PAIRS OF WOMEN'S LATEST STYLE SHOES

$3.95 and $4.95

Women's Shoes in latest styles, in patents and colored leathers, including honey beige, blue, kid, red kid, Toyo cloth, etc. Smart new designs in straps, D'Orsay pumps, ties, etc. Fine quality American and Canadian makes. On sale at, pair ..... **$3.95** and **$4.95**

Women's Crepe Sole Tennis Shoes, per pair **$1.35**

Women's Blonde Kid Pumps, with Spanish heels. A pair **$2.95**

Women's White Canvas Strap Pumps with covered heels. A pair **$2.95**

Tables of Children's Shoes in endless varieties. Priced from, a pair ..... **95¢** to **$2.95**

Women's Boudoir Slippers, in all colors and with rubber heels. A pair ..... **95¢**
—Lower Main Floor

STRIPED TURKISH TOWELS 20c, 25c and 29c

Striped Turkish Towels, very useful for the Summer camp or beach; very serviceable and wears well. Each, **20¢, 25¢** and ..... **29¢**
—Bargain Highway, Lower Main Floor

BARGAINS IN THE STAPLES

Pillow Covers of high-grade featherproof ticking, in fancy floral designs and stripes. All ready for the feathers. Large size, 20 x 32 ..... **89¢**

Mill ends of extra fine lingerie nainsook, in lengths varying from 1 to 10 yards. Values to 50c a yard. All for one price, yard, **29¢**

Scotch Twill Roller Towel Lengths, with a red border, 2½ yards long. Each ..... **39¢**

Brighten the kitchen with new table oilcloth. We have just received some new designs at a very moderate price. Oilcloth in a soft finish, that will not crack. Per yard ..... **55¢**

Table Squares that wash easily, from ..... **98¢**
—Main Floor

ENGLISH SILVER-PLATED WARE

Individual Pieces All Specially Priced, Each

98c

A large variety of articles, such as Butter Dishes with Knife, Candlesticks, Bonbon Dishes, Salts and Peppers, Egg Cup and Spoon, Table Bells, Marmalade Jars, Plate Clip Handle, Plate Centre Handle, Rose Bowl, Tea Strainer, Trump Indicator, Vases, set of Six Spoons in Case, pair of E.P.N.S. Salad Servers, Jam Dish and Spoon.

First quality electro plate on nickel silver. All specially priced, each ..... **98¢**
—Silverware, Lower Main Floor

Two Great Bargains in Men's Suits

Fine Wool Tweeds and Worsteds
Values to $45.00 for

$23.75

High-Grade Suits of all-wool tweeds and worsteds. Both single and double-breasted models, and in shades most popular. The coats are silk lined, the tailoring of the best. Among the shades are light and dark tweeds, herringbones, fawn, grey, blue, brown and fancy worsteds. Style, quality and perfect fit make these unusual values for **$23.75**

VALUES TO $30.00 FOR $15.00

This amazing suit offering includes a large selection of fine light and dark tweeds, in many patterns and shades. Dressy suits for the young man who must have the latest, or the conservative dresser who demands quality. Coats are silk lined. Sizes 34 to 44. Each **$15.00**
—Men's Clothing, Main Floor

SALE OF REMNANTS TODAY ON THE BARGAIN HIGHWAY AT HALF PRICE

Remnants of Silks, Wash Goods, Sheetings, Pillow Cottons, Tweeds, Towelings, Cretonne, Scrim and Rayon Draperies. All ..... Half Price
—Bargain Highway, Lower Main Floor

DAVID SPENCER LIMITED

Store Hours: 9 A.M. to 6 P.M.; Wednesday, 1 P.M.; Saturday, 6 P.M.

BRITISH AXMINSTER HEARTHRUGS

$2.95 Each

British Axminster Rugs, 27 inches by 54 inches, in mottled designs and fringed ends. Extra special value. Each **$2.95**
—Carpets, 2nd Floor